

Drawing School and Staff Entrance Building of the Rijksmuseum

Amsterdam, Netherlands

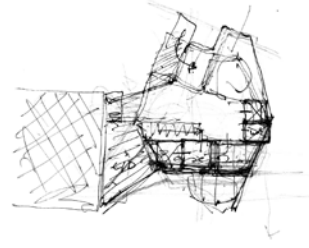

Publication's title: Drawing School and Staff Entrance Building
of the Rijksmuseum, Amsterdam

Typology: Education and Culture, Offices, Research
Client: Programmadirectie Het Nieuwe Rijksmuseum
Surface: 1.174 m²
Year: 2001-2013
Status: Built



REPORT

It is the second new building we incorporate in the garden. This small building incorporates all logistical entries of the complex: museum staff, loading area, facilities and even access to the neighbour building, the Teekenschool.

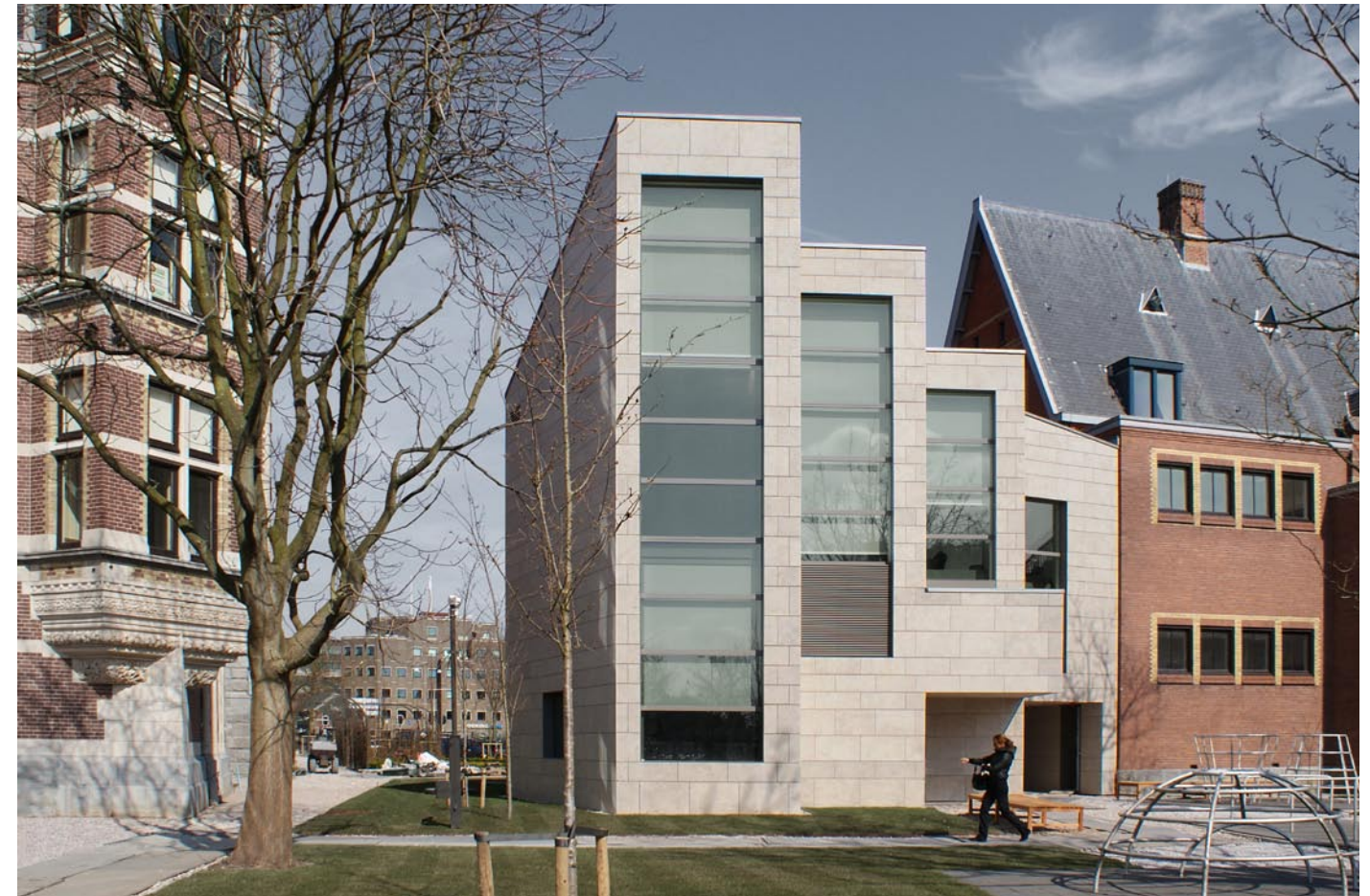

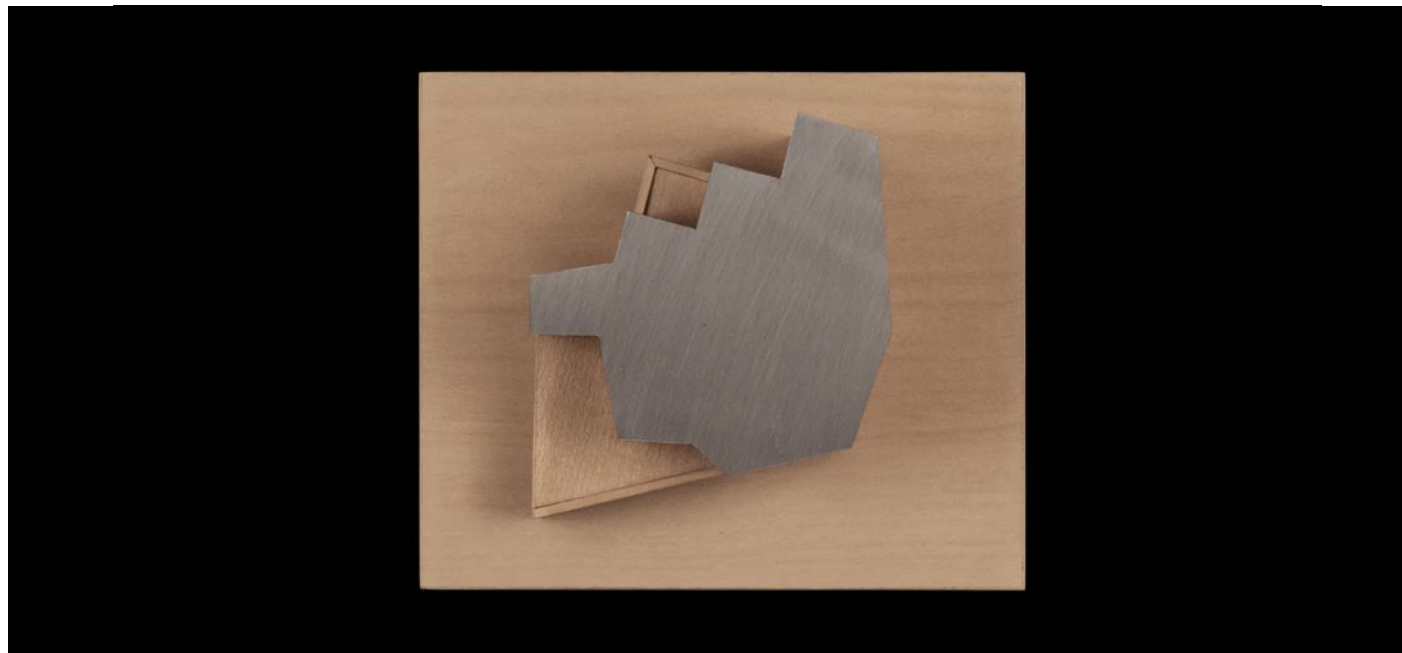
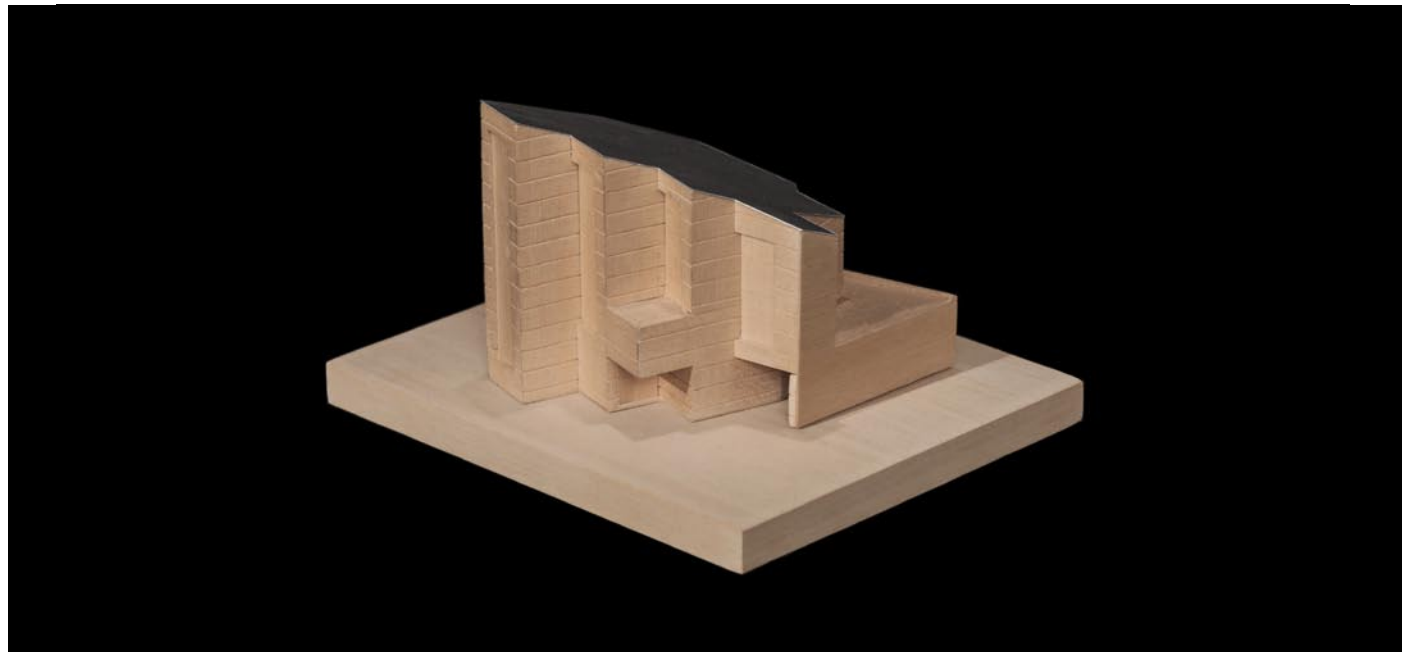



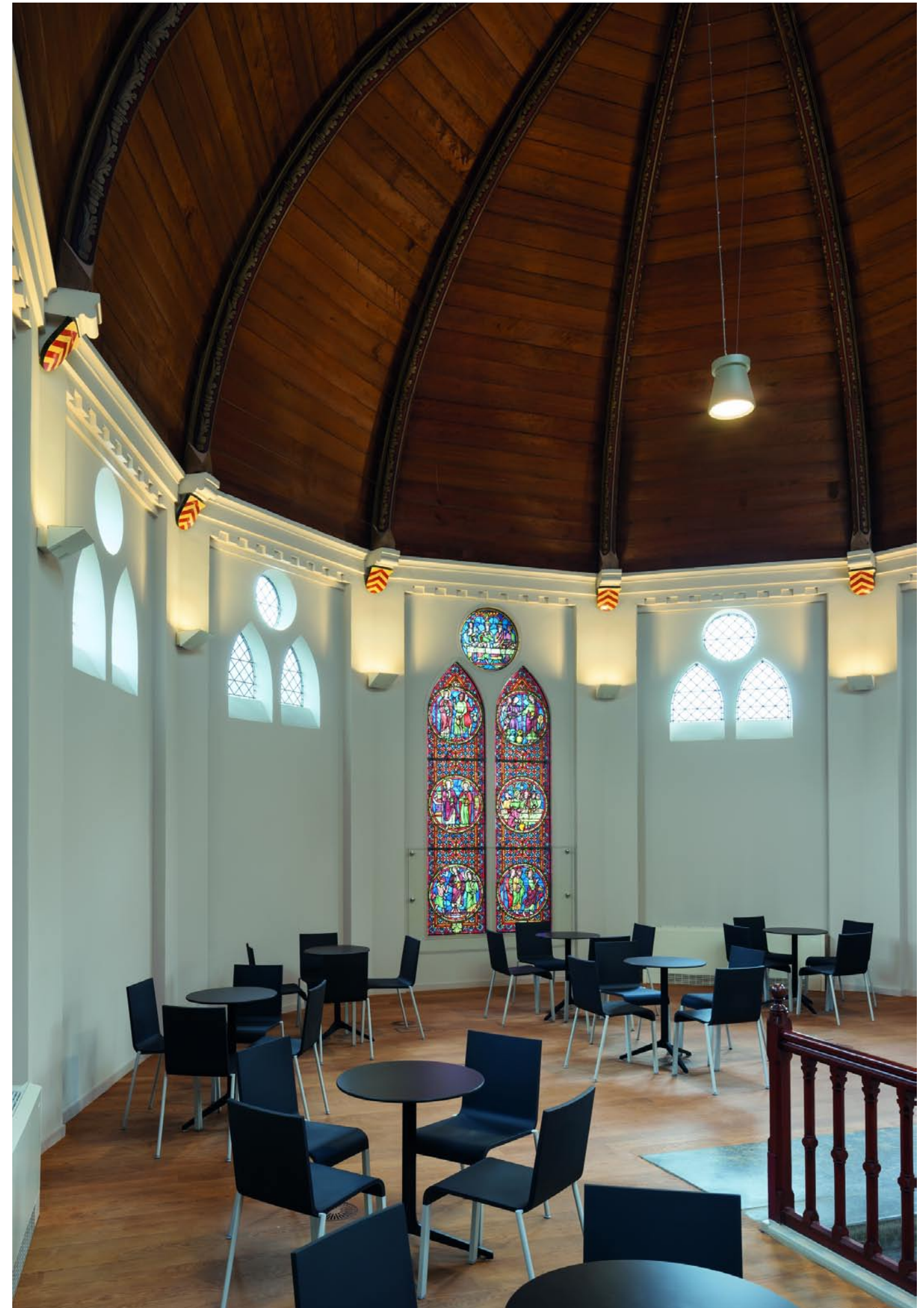

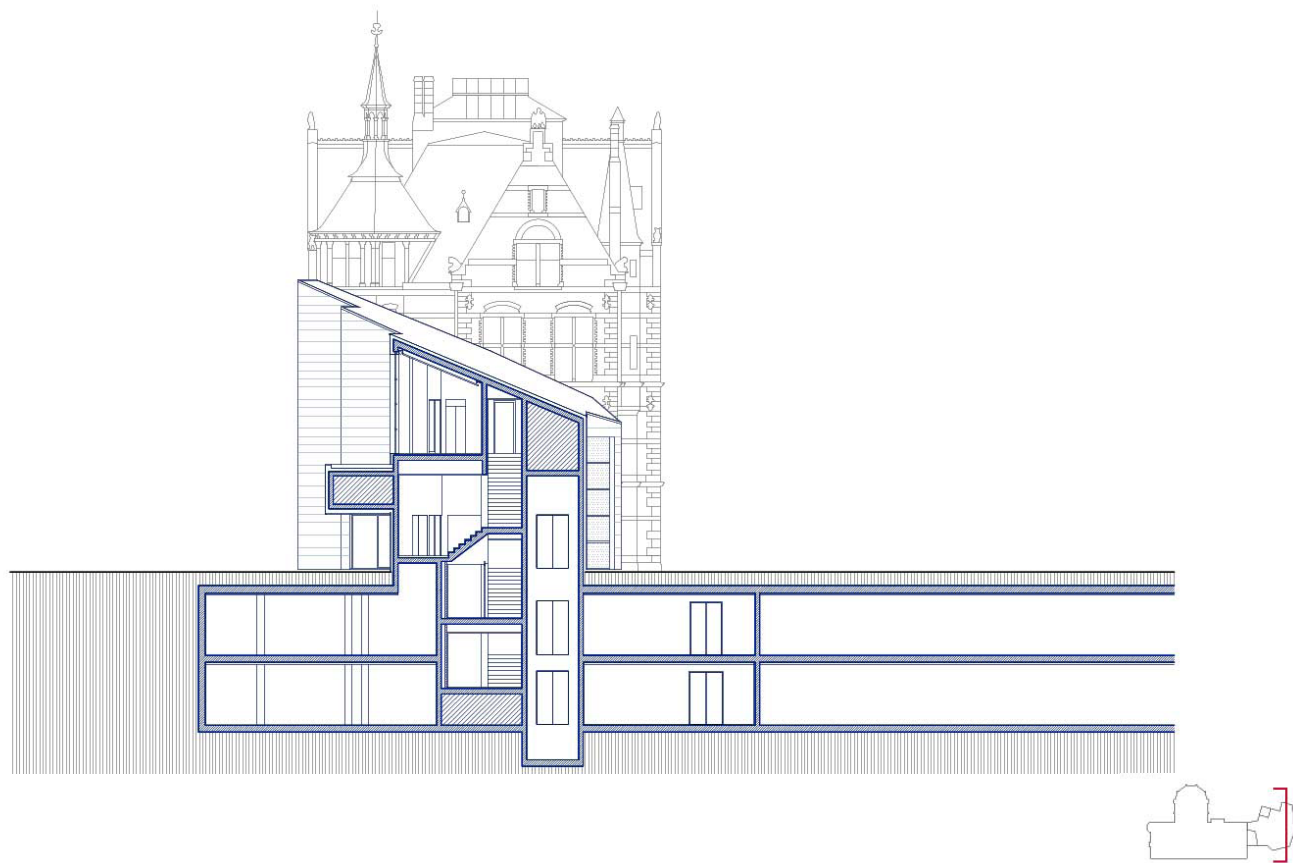
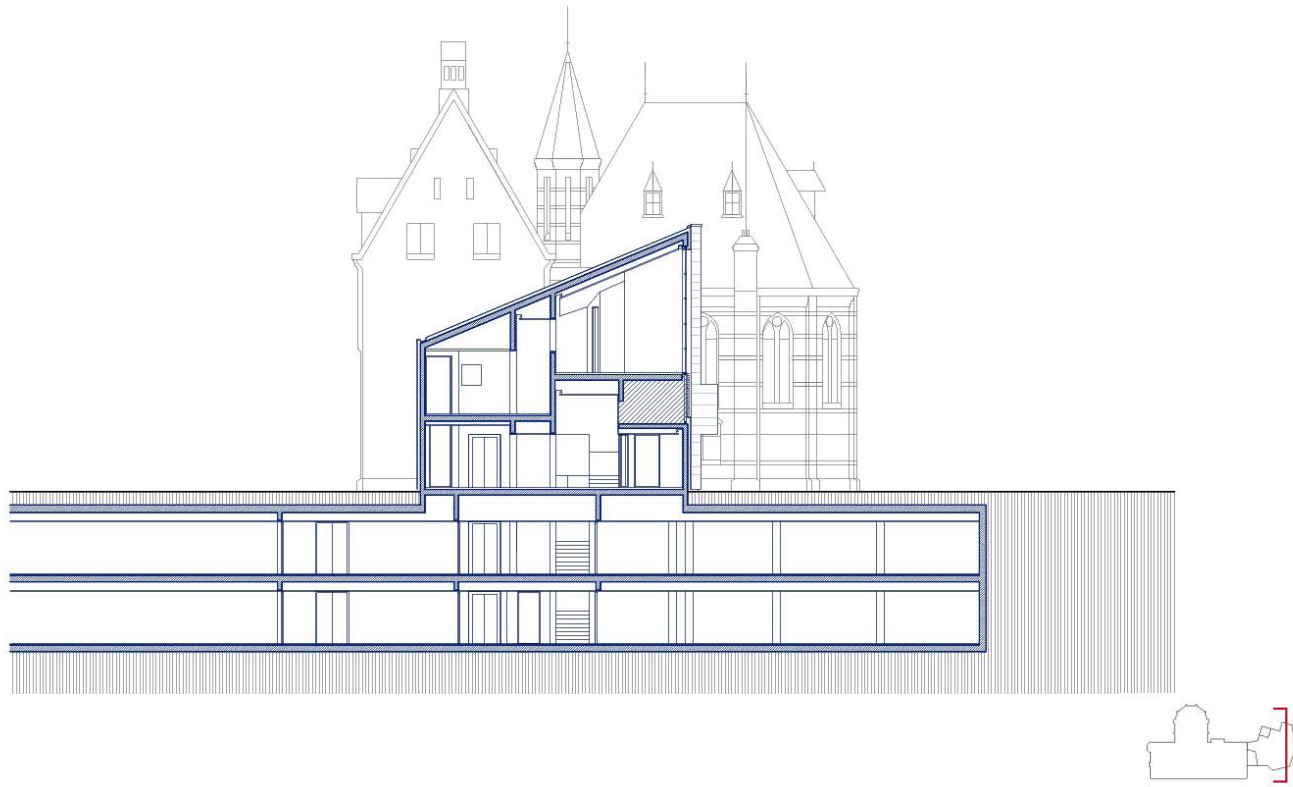

Sections

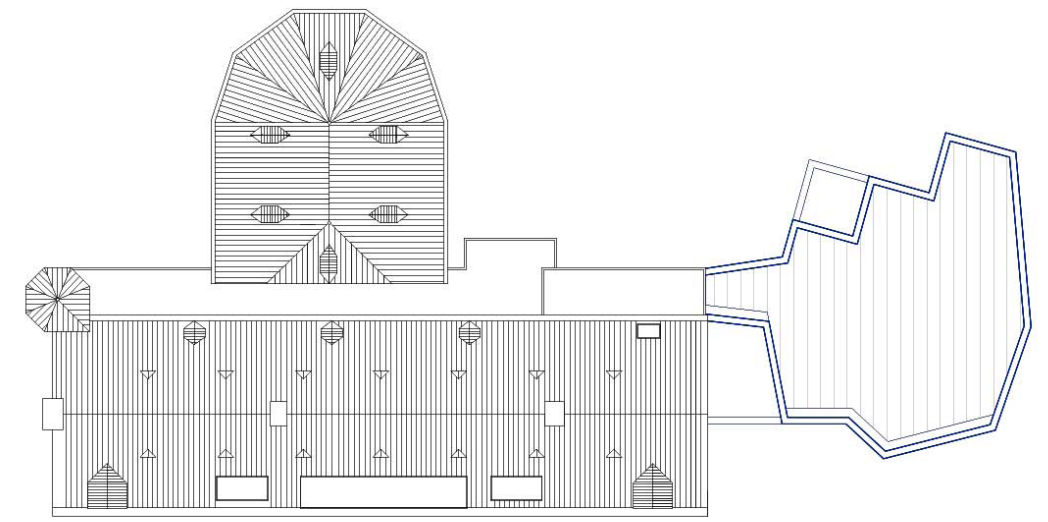

Roof plan

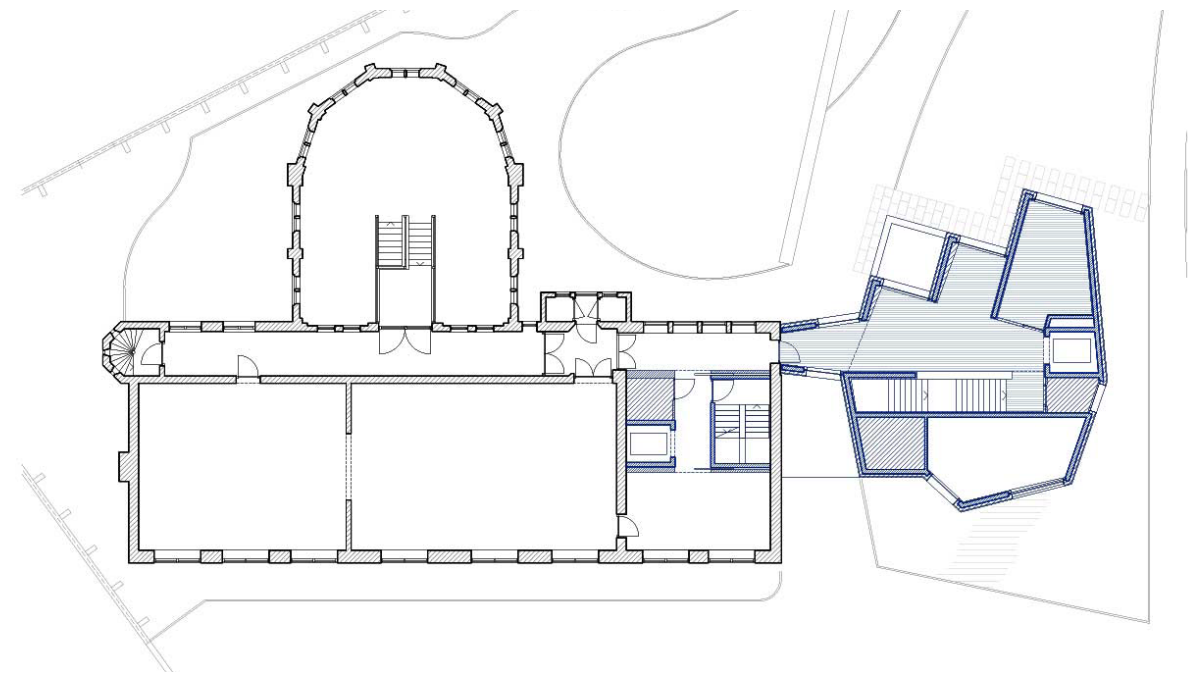

First floor

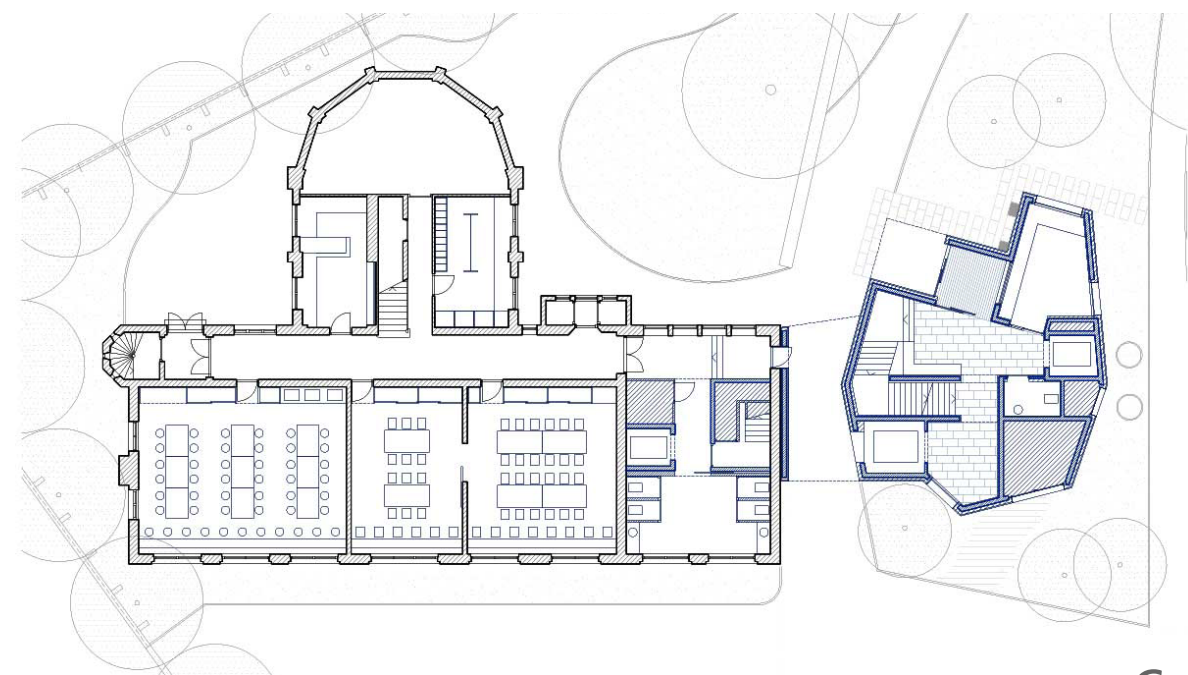

Ground floor

Floor plans

**Drawing School and Staff Entrance Building of the Rijksmuseum.
Amsterdam, Holland**

MAIN DATA

Client: Programmadirectie Het Nieuwe Rijksmuseum
Address: Hobbemastraat, 1. 1071 Amsterdam, Netherlands
Type: Education and Culture, Offices, Research
Status: Built

DATAS

Competition: 2001
Design of project: 2001-2013
Construction: 2007-2013
Implementation: 2013

SURFACES

Site: 587 m²
Main building: 1.174 m²
TOTAL: 1.174 m²

PROJECT TEAM

Main Architect: Cruz y Ortiz Arquitectos
Collaborators: Muriel Huisman, Thomas Offermans, Tirma Reventós, Óscar García de la Cámara, Marije Ter Steege, Alicia López, José Luis Mayén, Clara Hernández, Ana Vila, Victoria Bernícola, Jan Kolle, V. Breña, S. Gutiérrez, Marta Pelegrín, Iko Mennenga, Joaquín Pérez-Goicoechea, Luis Gutierrez, Carlos Arévalo, Juan Carlos Mulero, Miguel Velasco

Local Architect: ADP-architecten
Lighting design: -
Landscape architect: Copijn Landschapsarchitecten
Restoration architect: -
Digital imaging: INDG
Model: Jacinto Gómez
Photography: Cruz y Ortiz Arquitectos, O, J. M. Ballester, P. Pegenaute, L. Kramer, I. Baan, J. Linders, A. de Leeuw, E. Smits, E. Oppenheimer Arcadis

Structural engineering: OVE Arup
Climate engineer: -
Building physics advisor: -
Fire safety specialist: -
Health and Safety: Cruz y Ortiz Arquitectos
Urban planning: Rijksvastgoedbedrijf, Brink Management
Survey: JP van Eesteren, BAM, Hömy, Kuipers, Unica
Site control: -