

National Art Museum Queen Sofía.
Rehabilitation and Extension

Madrid, Spain



Publication's title: National Art Museum Queen Sofía,
Madrid
Typology: Museums and Galleries, Rehabilitation
Client: MNCARS
Surface: 16.309 m²
Year: 1999
Status: Competition. Finalists



REPORT

The planned site for the extension of the Reina Sofía Museum, located at the rear of this Madrid Art Gallery, inspired a solution in which its marginal position in relation to the Atocha roundabout is compensated by a type of architecture that leaves no doubt as to the activity of the institution. The imposing mass of the existing building warned against a continuation of its compositional mechanisms and the extension is therefore a deliberate contrast, with a free style of geometry defined by the flow of movement through the building. A ramp rises up to the new entrance and opens onto a landscaped courtyard that serves as the centre of gravity. The formal fluidity of the extension is based on a brick-clad façade with metal sheets for the roof, a sloping plane that is echeloned to illuminate the halls and reflect the varying heights of the interior spaces.



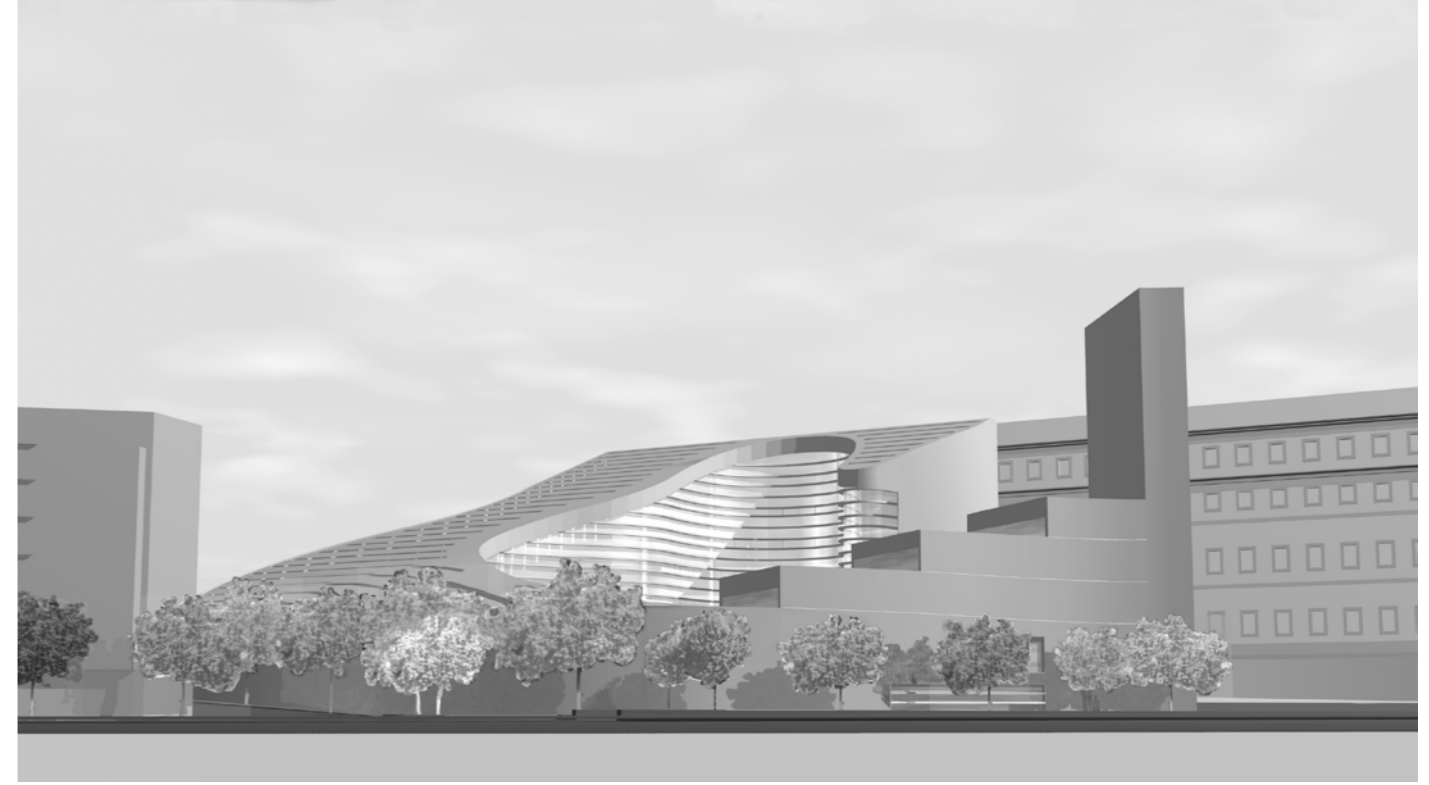
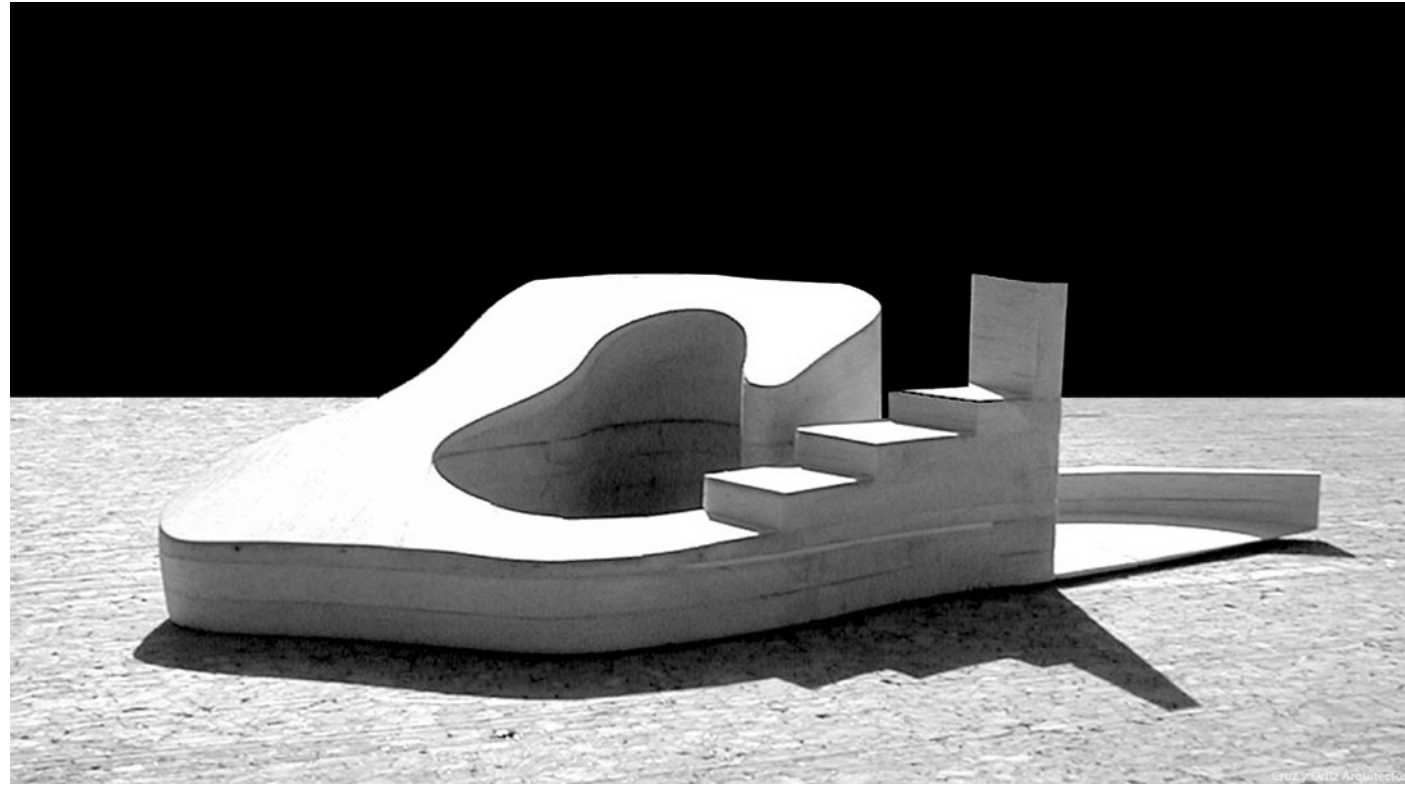

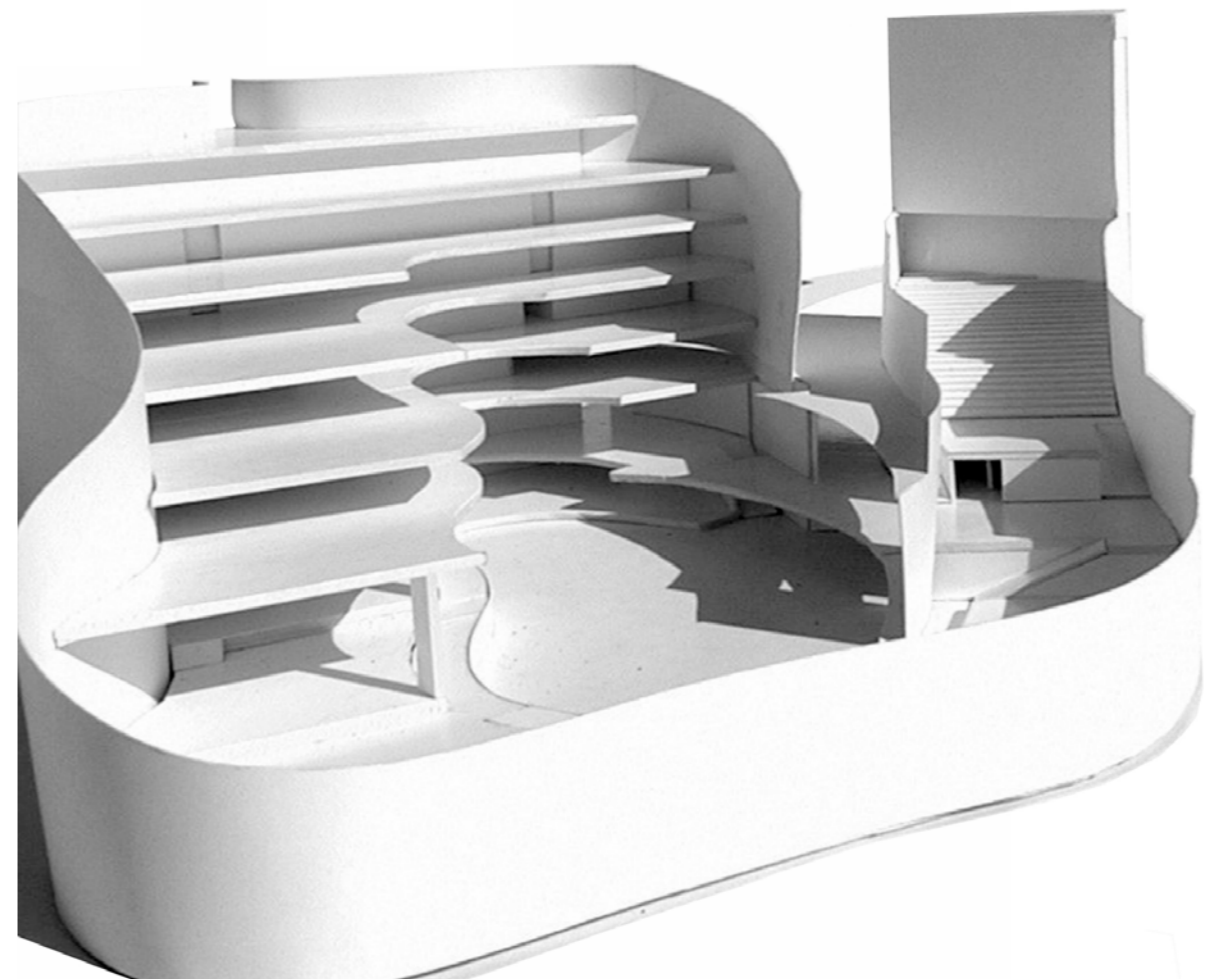
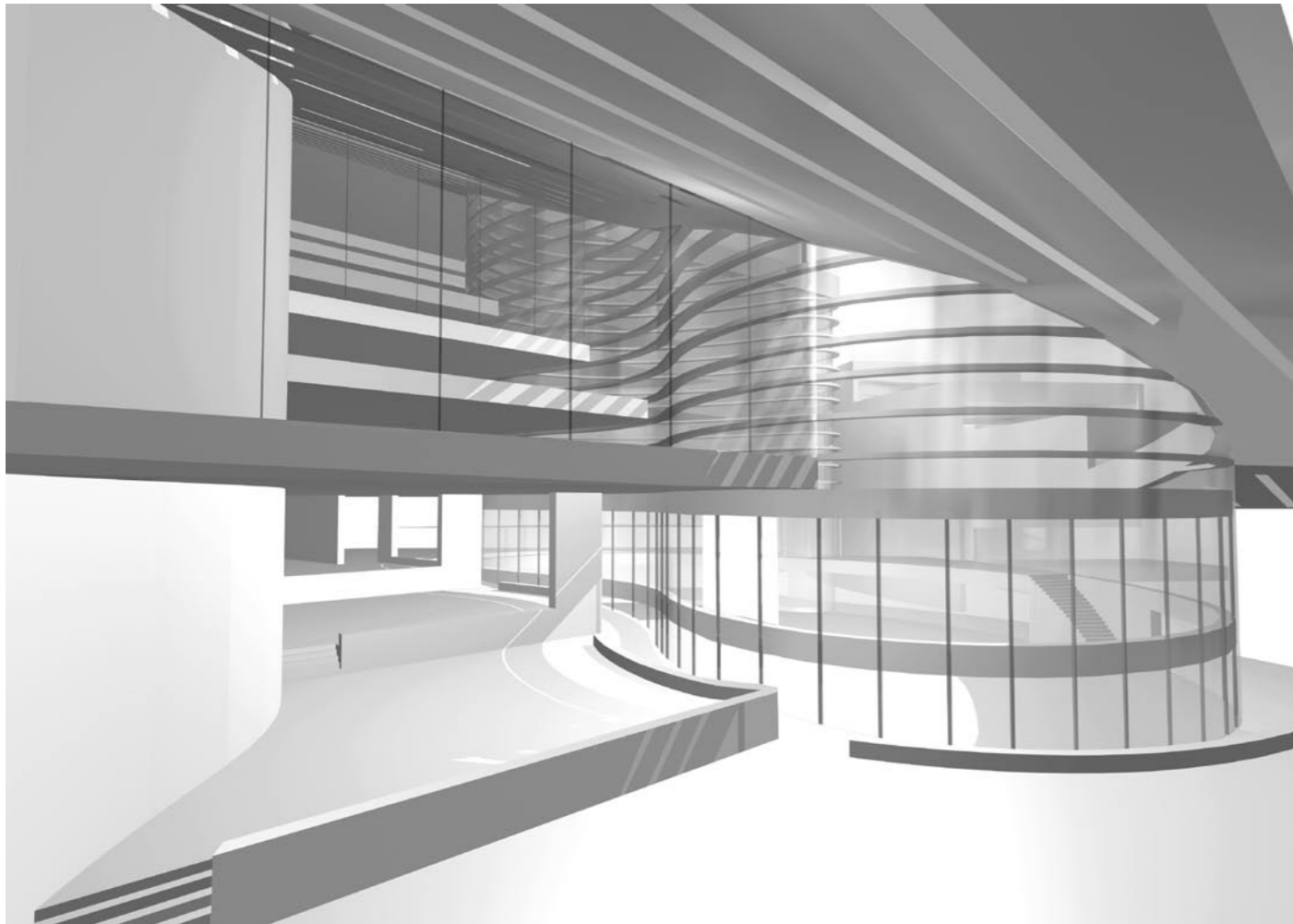
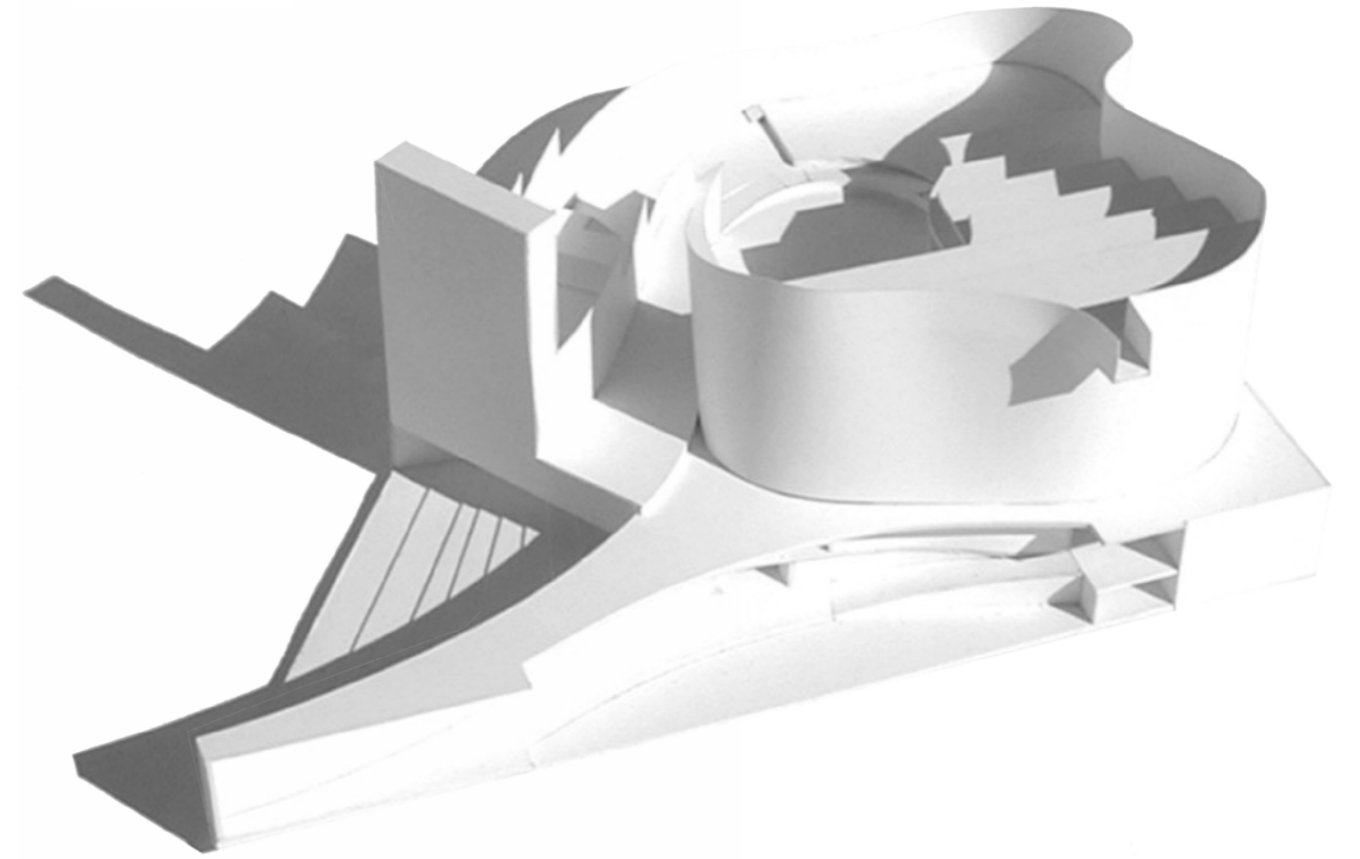
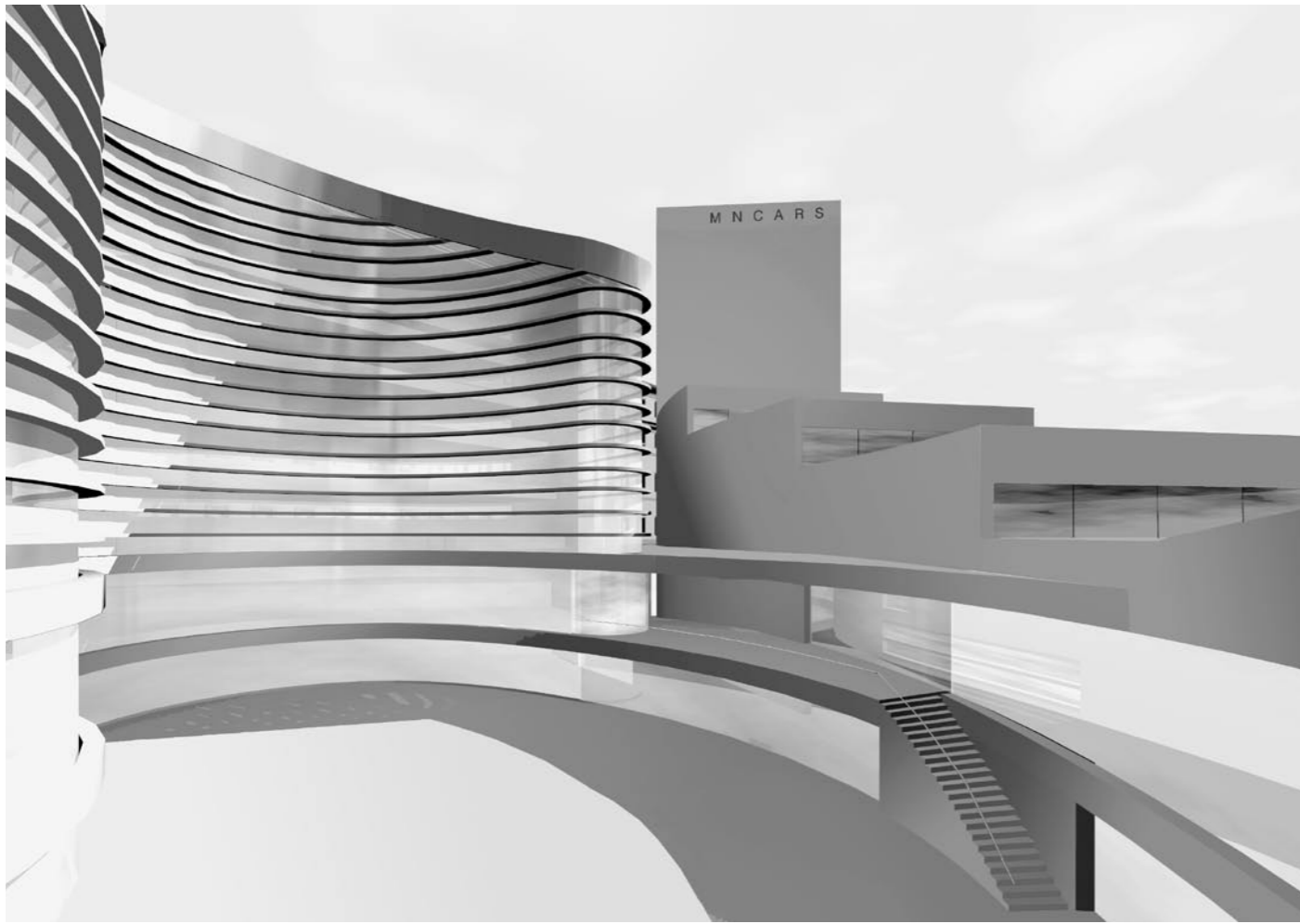

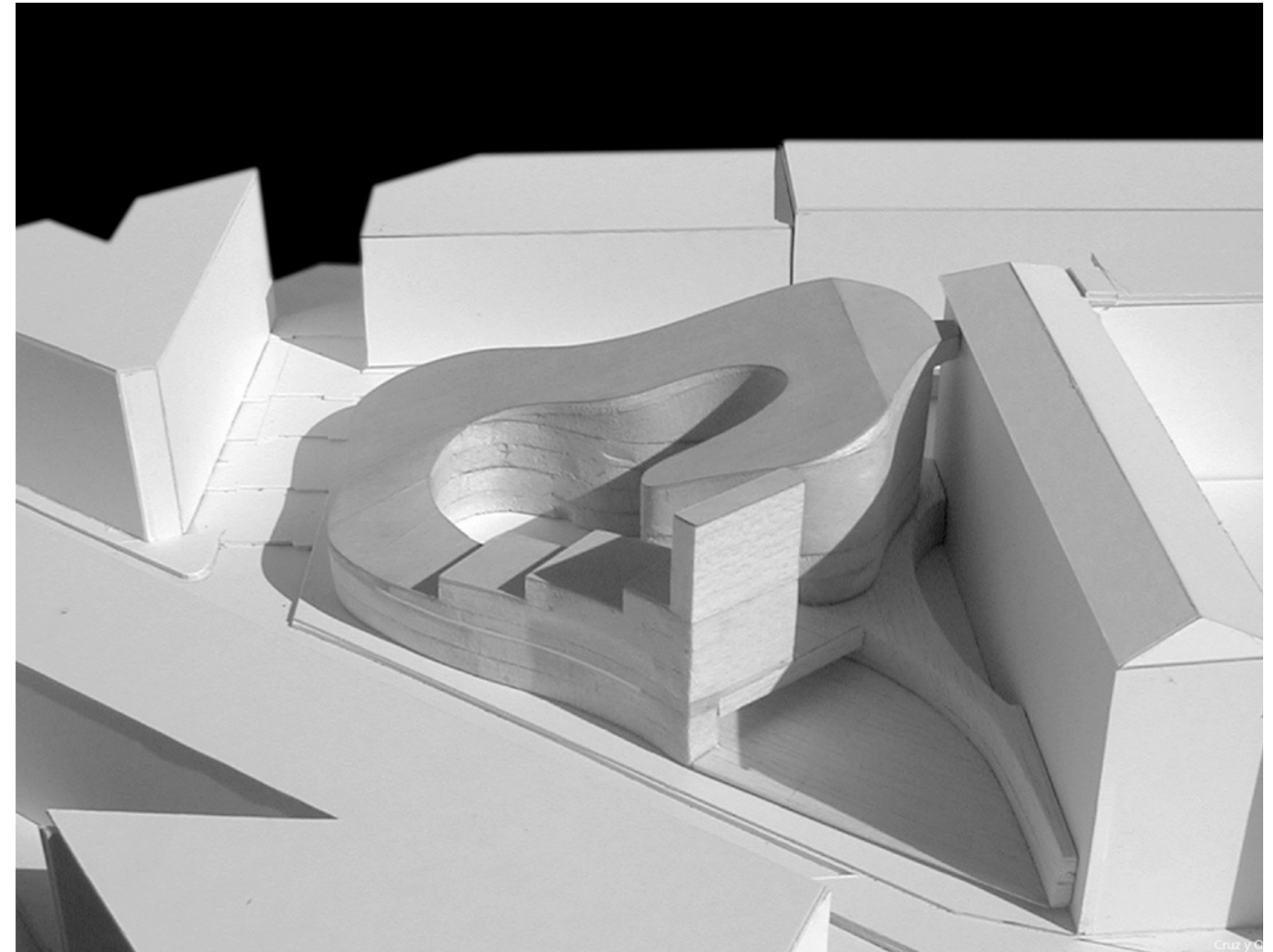
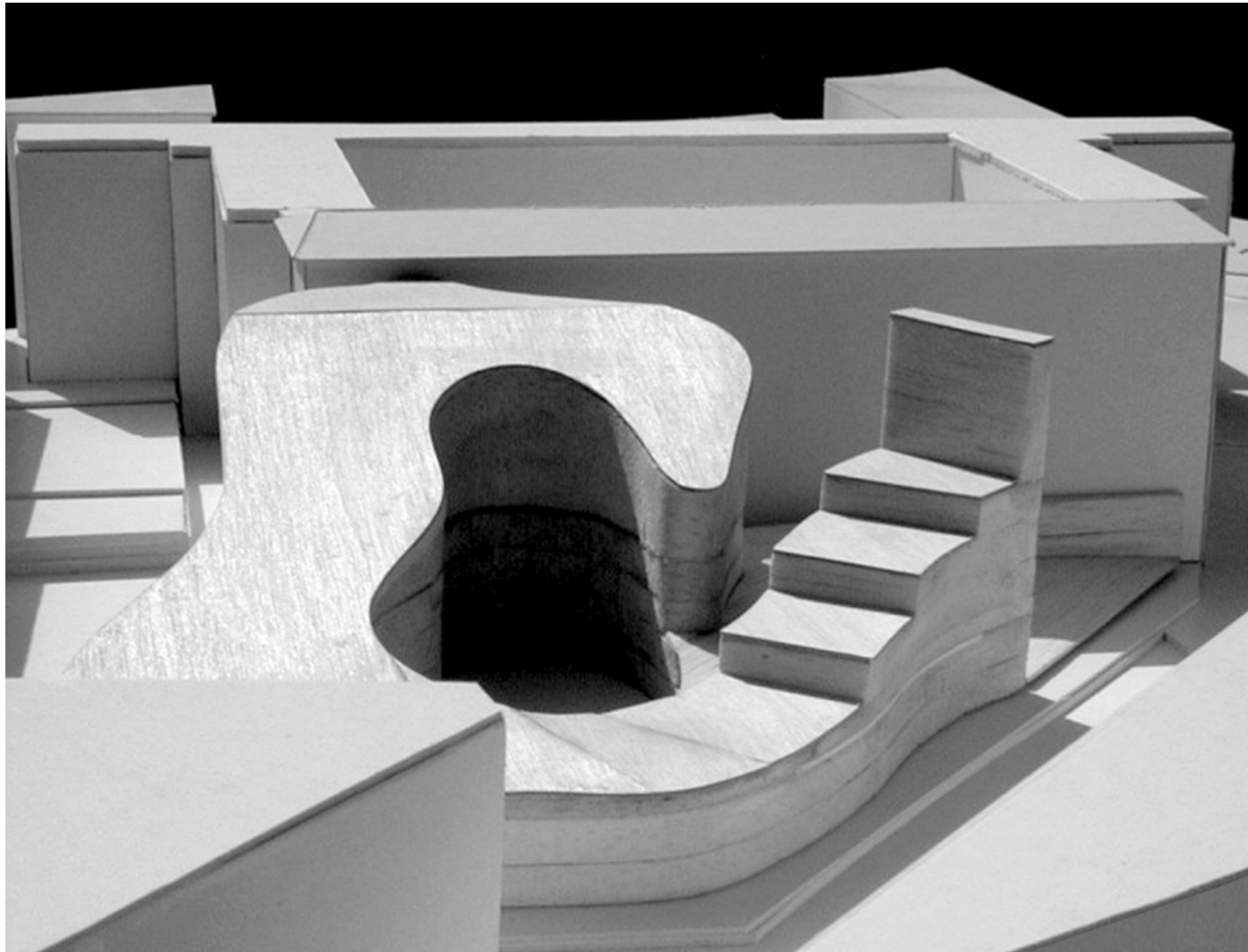

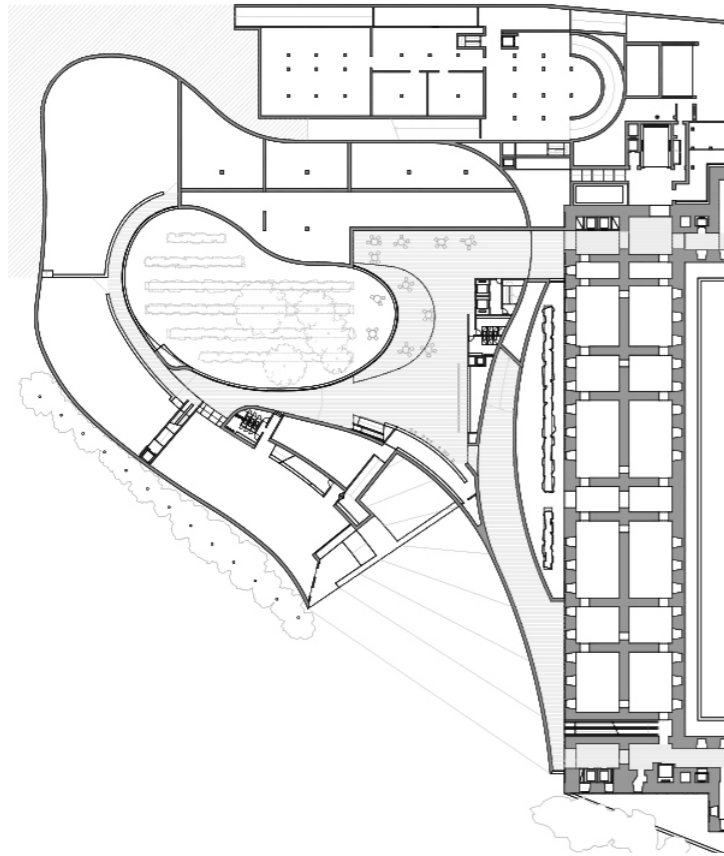

First floor

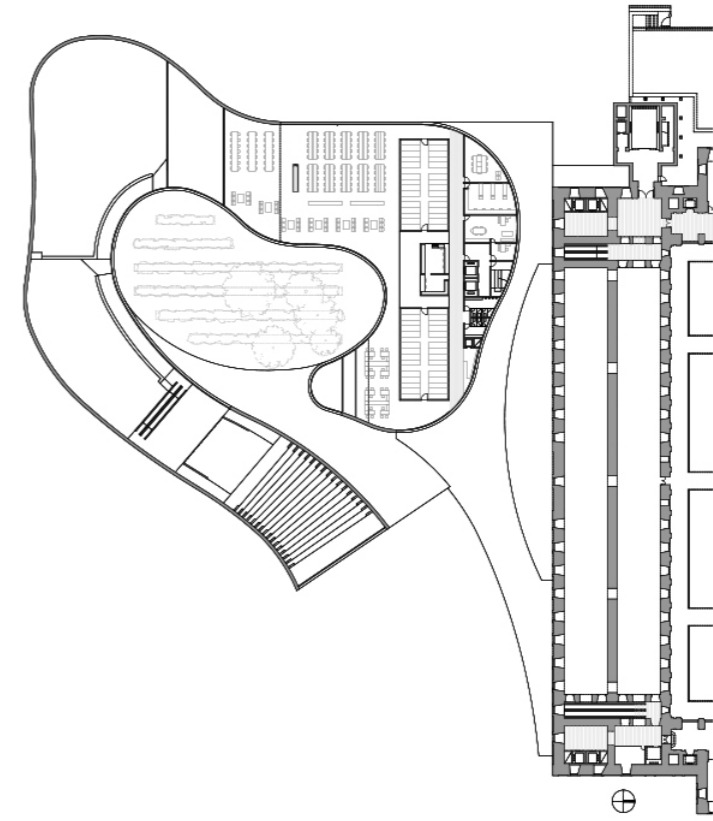

Second floor

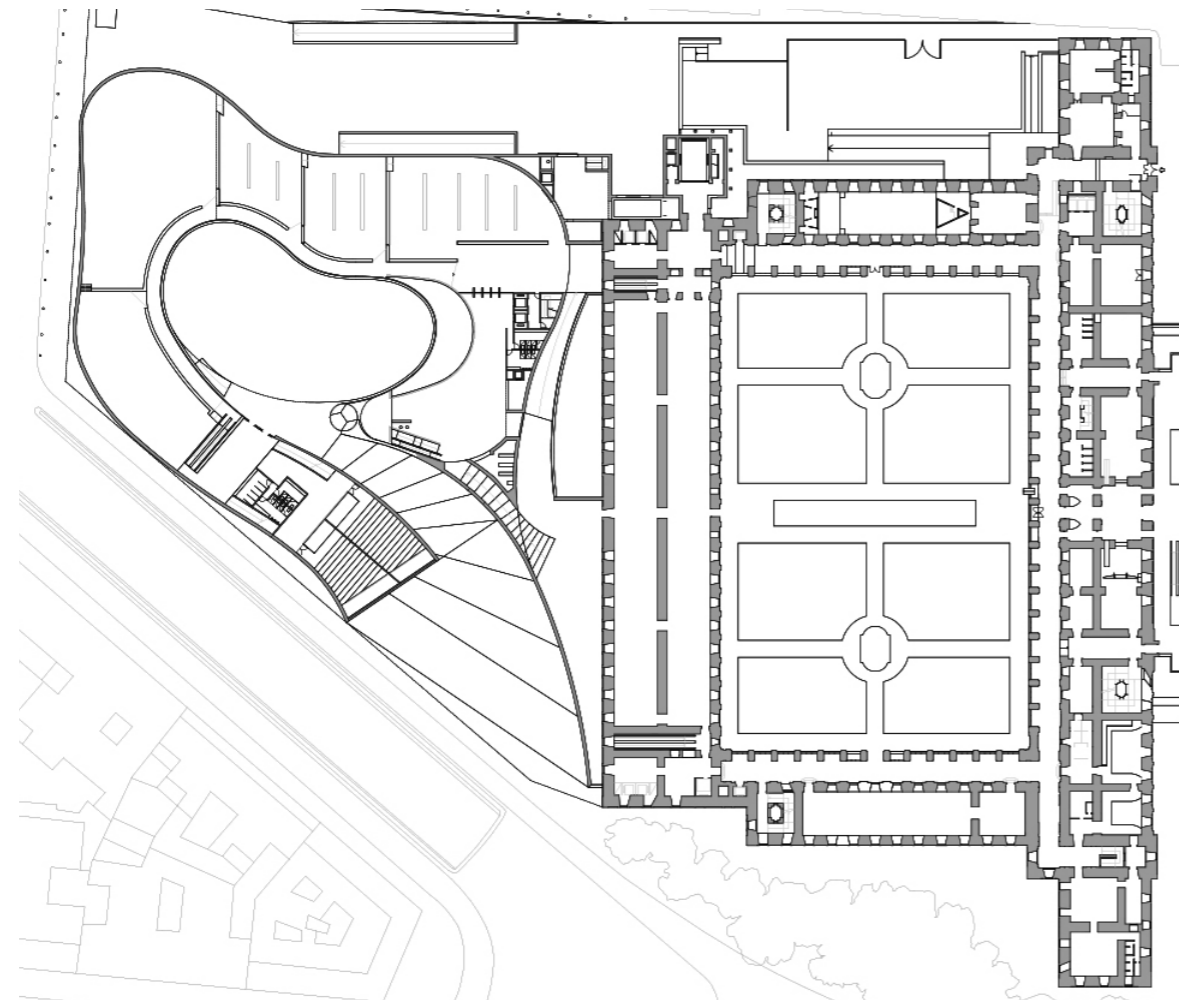

Ground floor

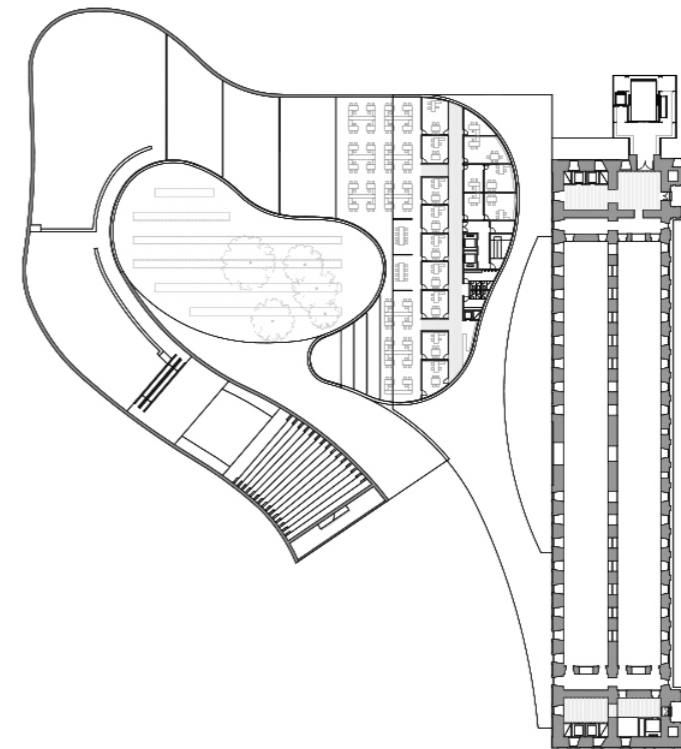

Third floor

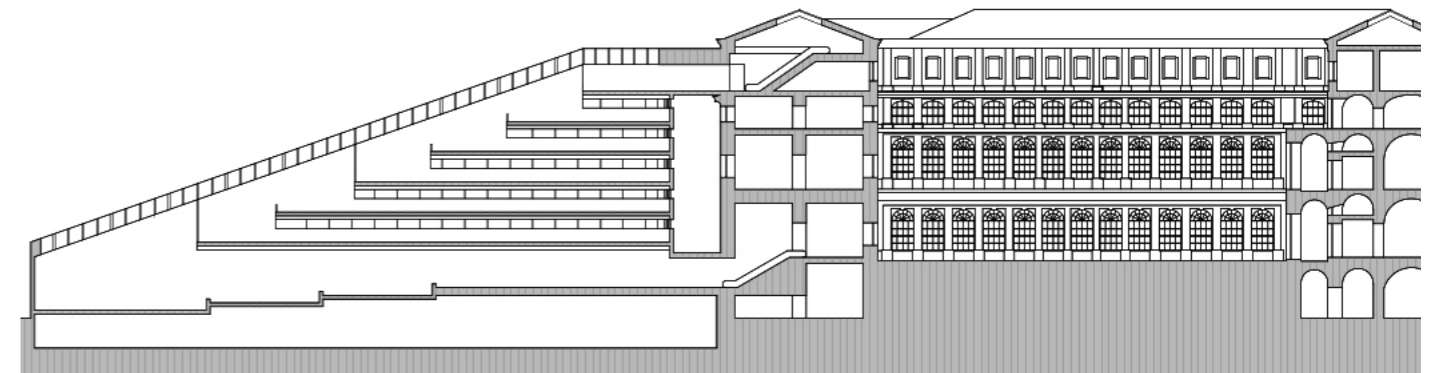
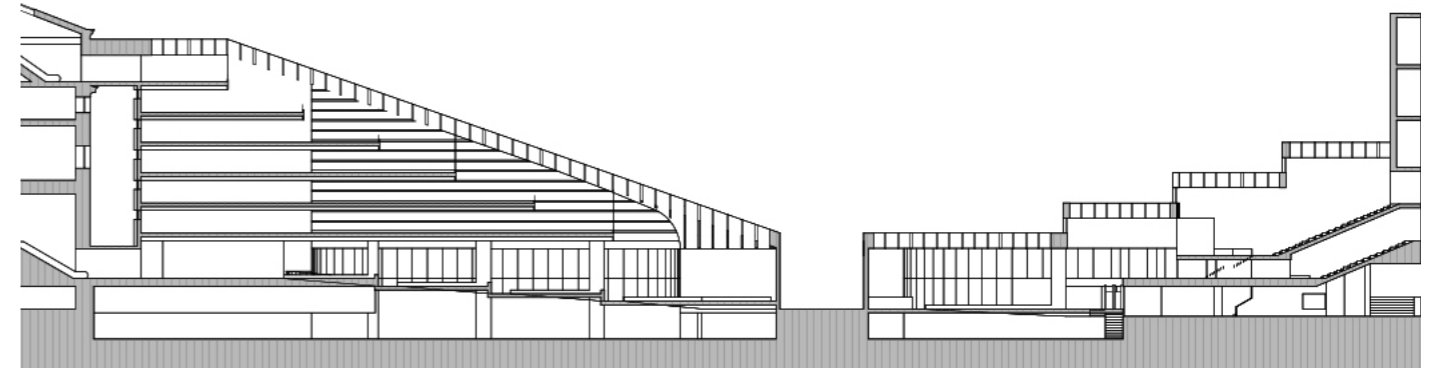
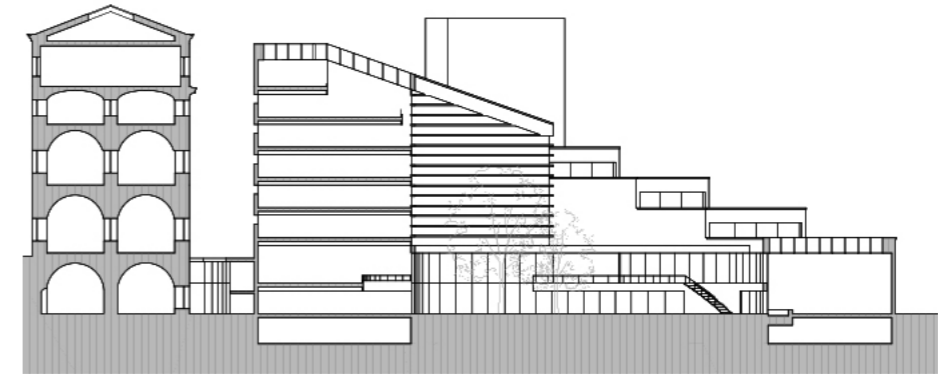

**National Art Museum Queen Sofía. Rehabilitation and Extension
Madrid, Spain**

MAIN DATA

Client: MNCARS
Address: C/ Santa Isabel, 52. 28012 Madrid, Spain
Type: Museums and Galleries, Rehabilitation
Status: Competition. Finalists

DATAS

Competition: 1999
Design of project: 1999
Construction: -
Implementation: -

SURFACES

Site: -
Main building: 16.309 m²
Other buildings: -
TOTAL: 16.309 m²

PROJECT TEAM

Main Architect: Cruz y Ortiz Arquitectos
Collaborators: Blanca Sanchez Lara, Belén Rivera Romero, Miguel Blázquez Gomez-Landero, Joaquín Pérez-Goicoechea, Elena de las Moras Hervella, Elba Herrero Acosta, Angel Garrido Burón, Alexander Fernandez-Llamazares, Juan Carlos Mulero Cortes, Miguel Velasco Gonzalez, Brigitte Joye, Sina Buxtorf, Sancho Igual

Local Architect: -
Interior design: -
Lighting design: -
Landscape architect: -
Restoration architect: -
Digital imaging: -
Model: Luis Montiel
Photography: Fotowork (Model)
Structural engineering: -
Climate engineer: -
Building physics advisor: -
Fire safety specialist: -
Health and Safety: -
Urban planning: -
Survey: -