

Music National Center, Dance and Conservatory

The Hague, Netherlands

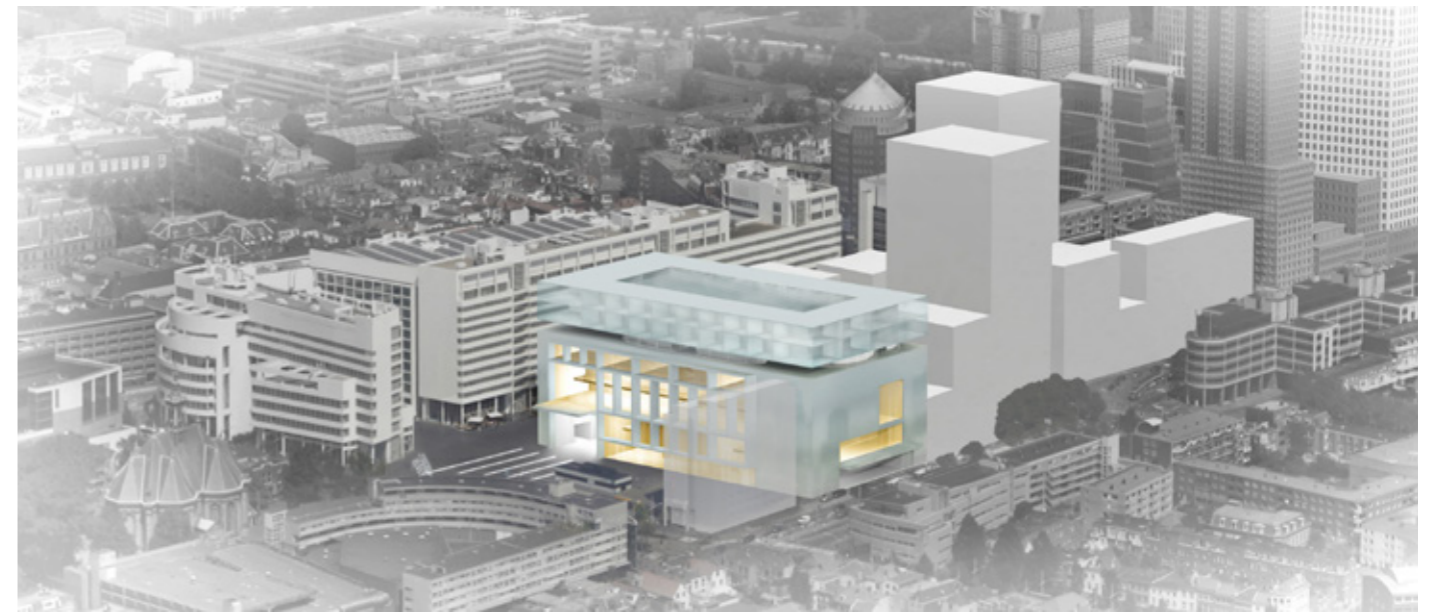

Publication's title: Music National Center, Dance and Conservatory, The Hague
Typology: Education and Culture
Client: Municipality of The Haghe, Netherlands
 Education, Culture and Welfare
Surface: 51.467 m²
Year: 2009
Status: Competition. Finalists



REPORT

We propose an architecture that is quiet, compact and horizontal, as opposed to the current image of the area formed by a succession of towers or, at least, buildings with a strong desire for uniqueness. We seek an architecture as low and horizontal as possible, avoiding excesses, and suggesting a building more compact and quiet than iconic.

The subdivision of the total volume into two separate and overlapping parts tries to highlight this aspect. While the lower part of the building will be more tectonic and pay more attention to the surroundings, the upper part aspires to be immaterial and light, like a horizontal sign that identifies the building from a certain distance.

The access to the atrium of the Music and Dance Centre lies on the axis of the Nieuwe Kerk and tries to act as an alternative way to connect Turfmarkt and Spuiplein. The facade is a deep and powerful frame, always oriented towards the church as a way to recognize and accept its important urban role.

Acting as the boundary between the lower and upper volumes, an open floor with a semi-public character generates an open garden in summer, which can be covered in winter, providing a bright courtyard around which the various uses of the conservatory of Music and Dance are arranged.

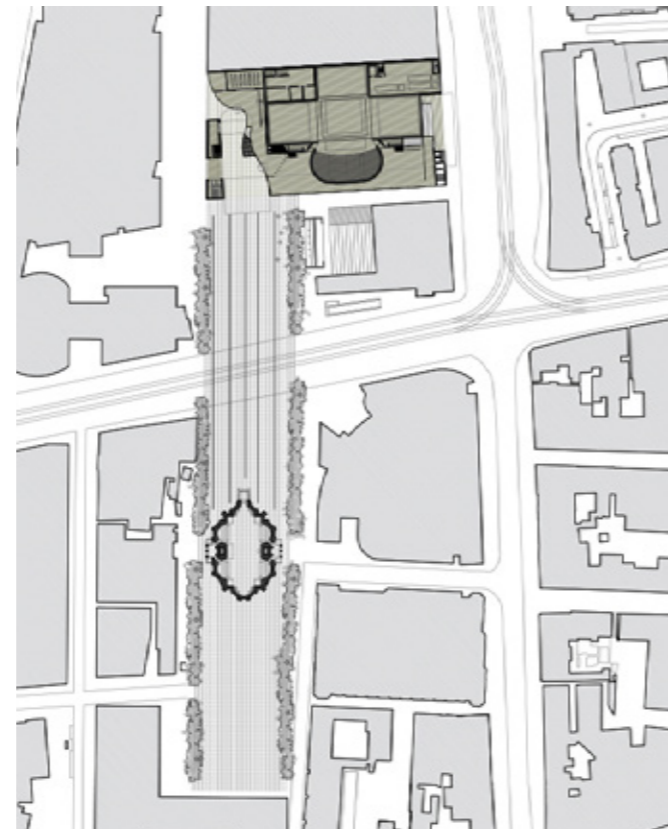





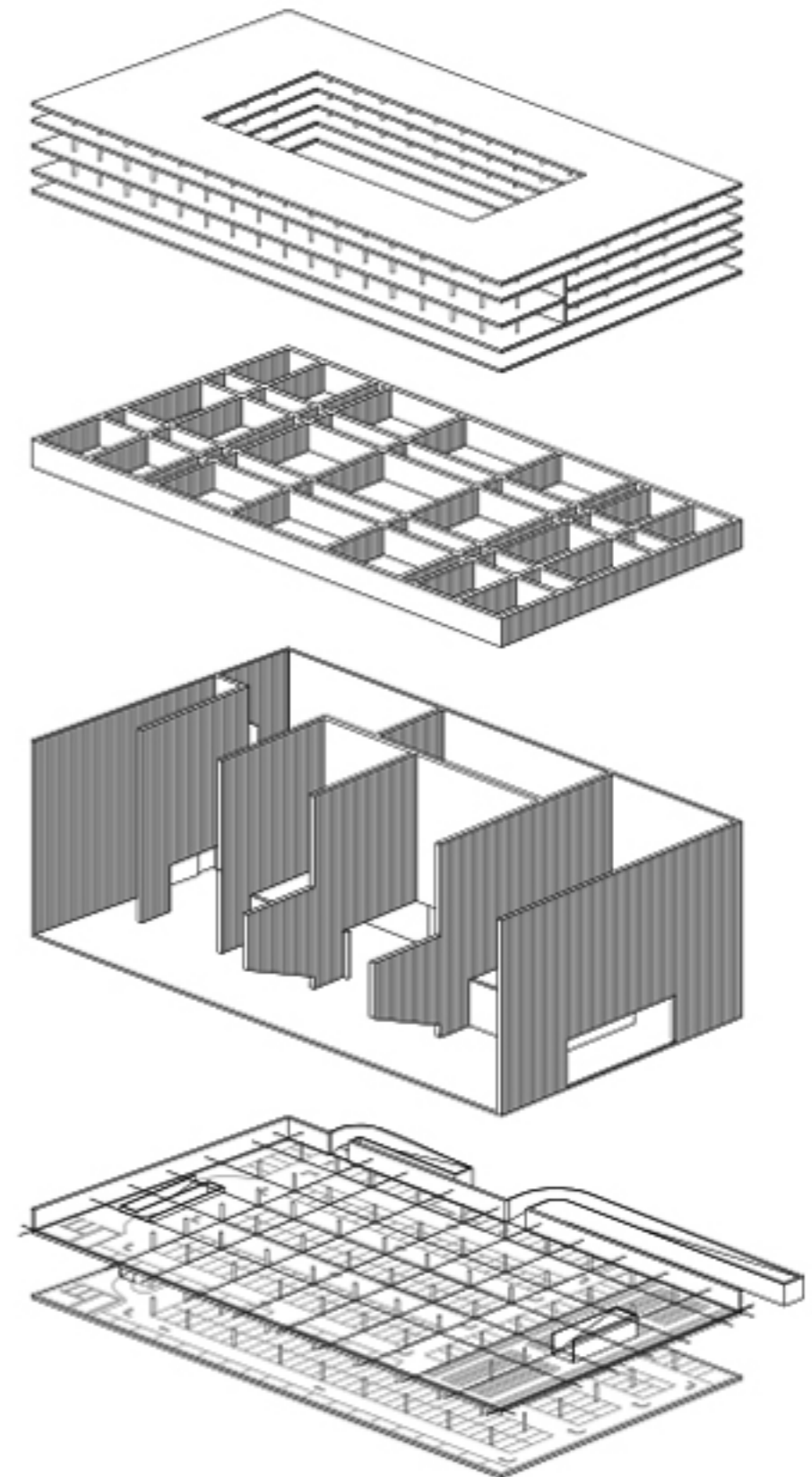
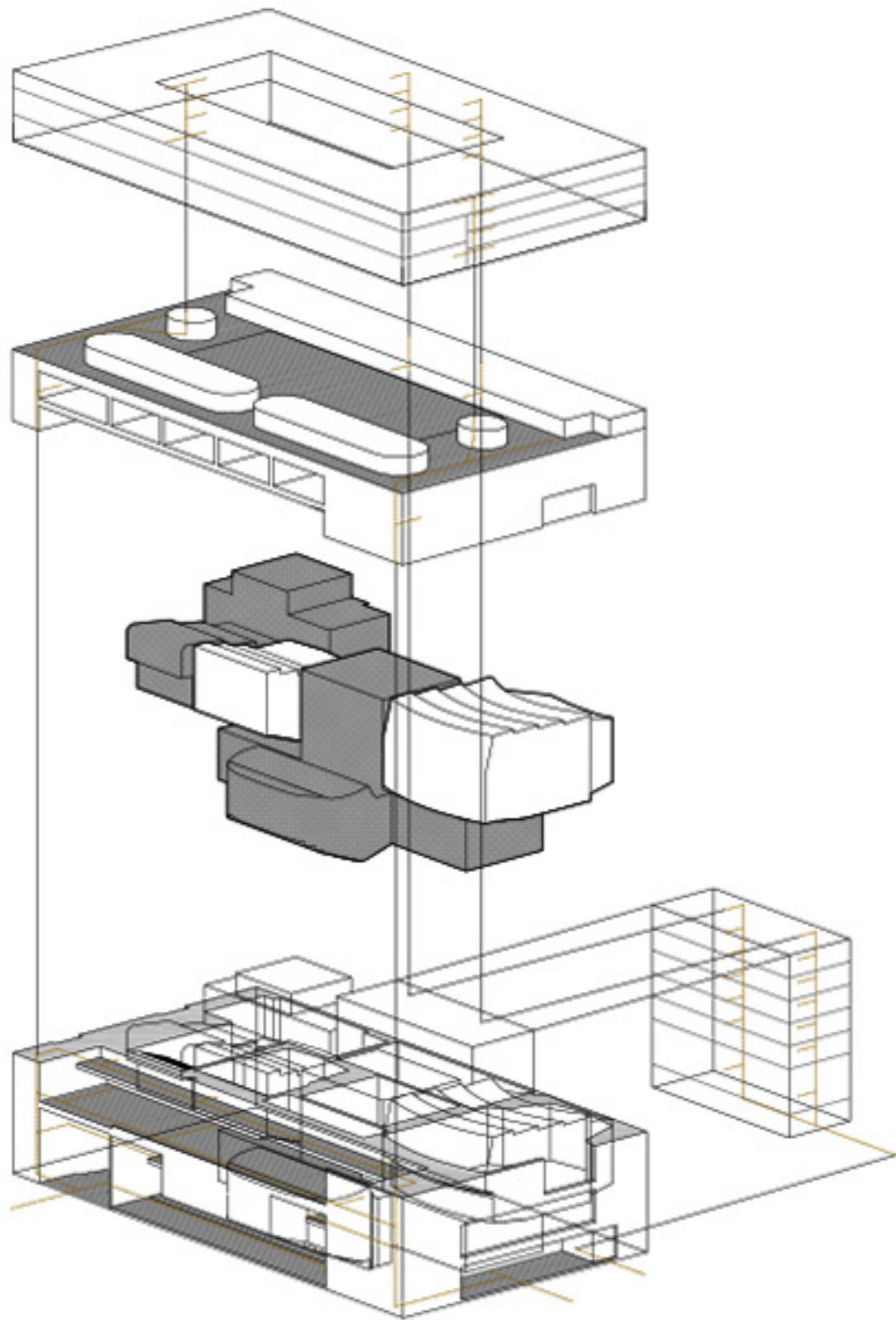

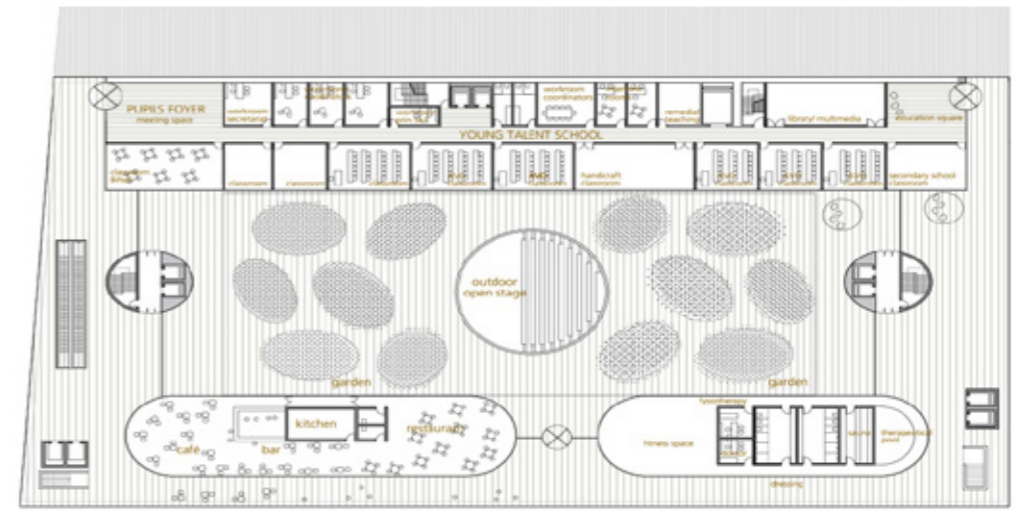

Fifth floor

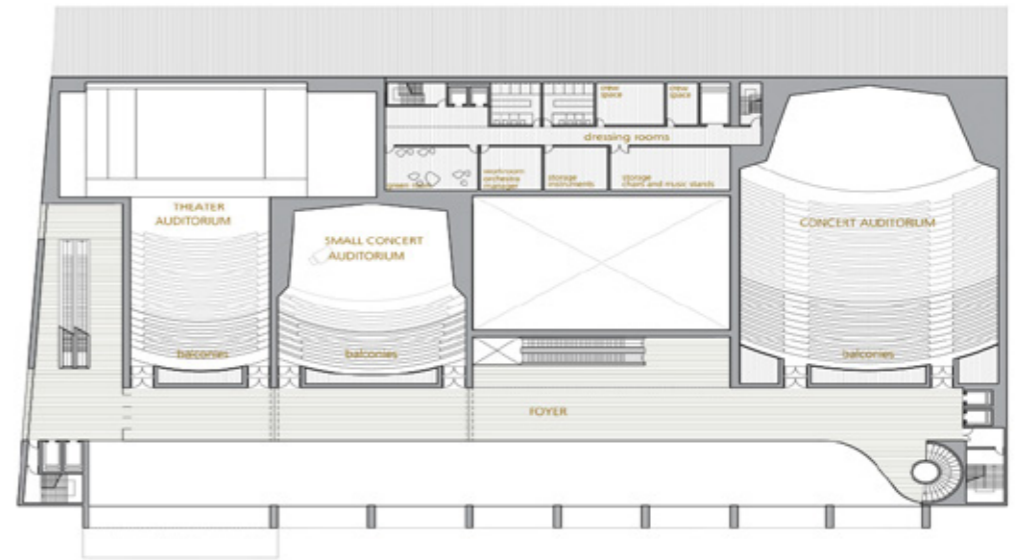

Third floor

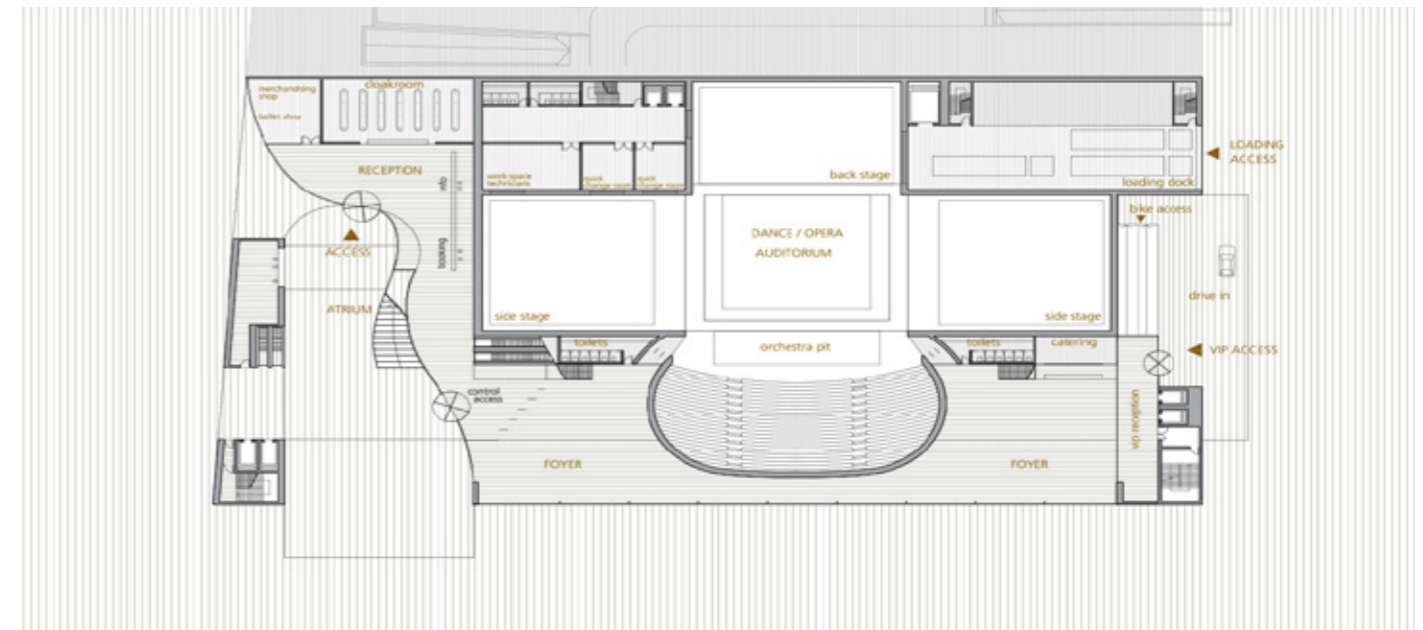

Ground floor

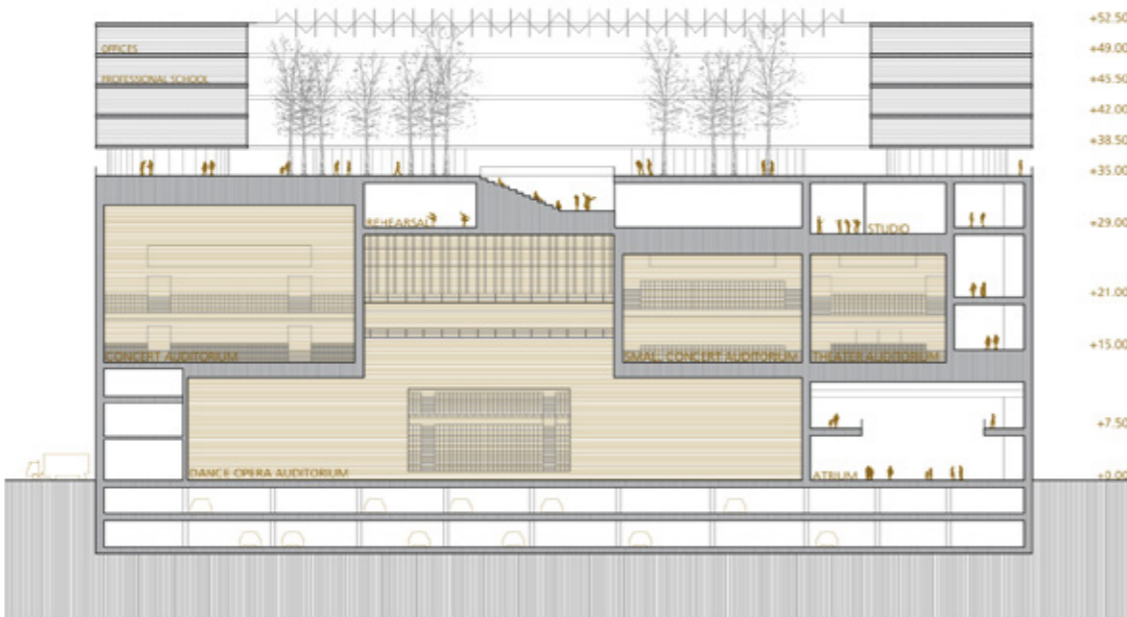
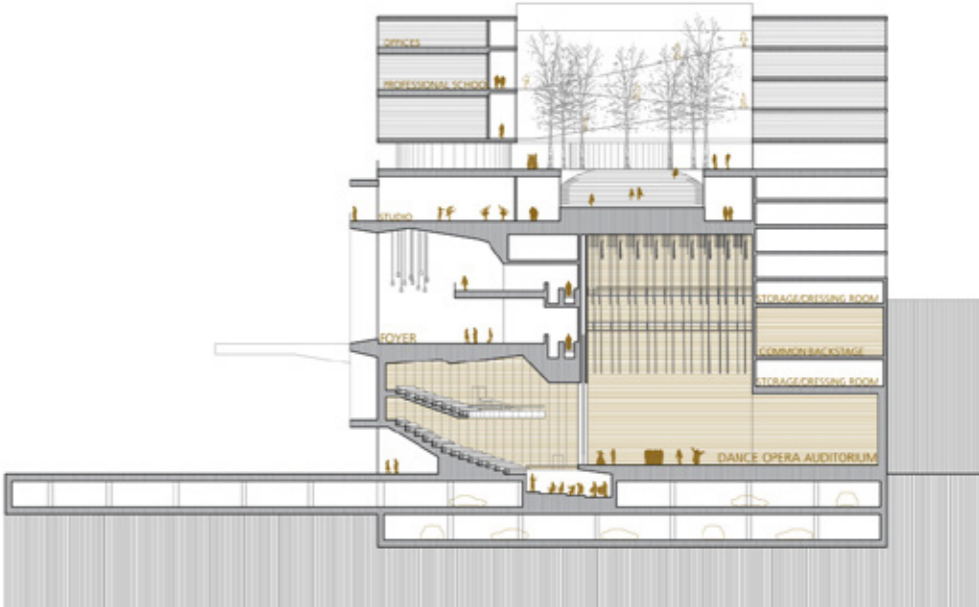
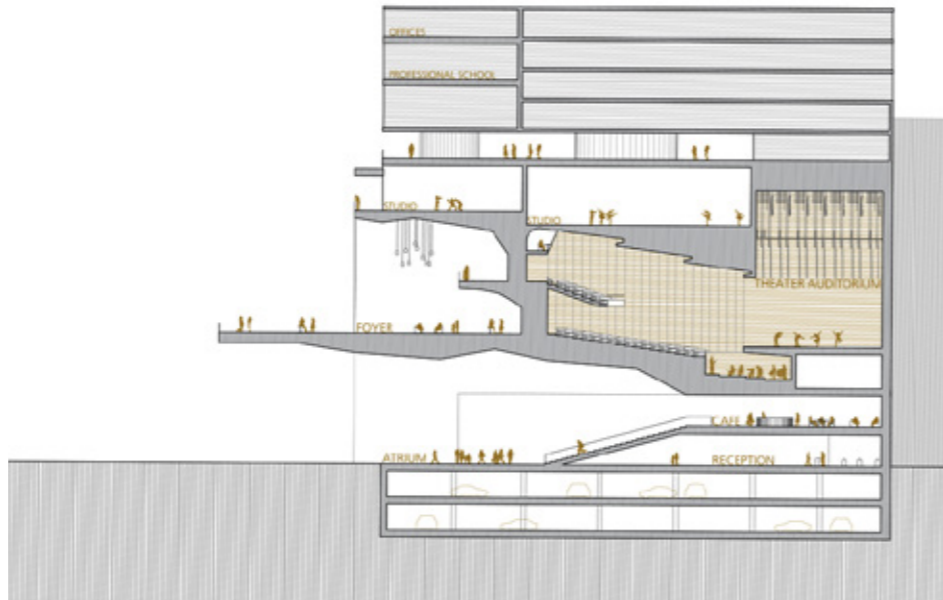
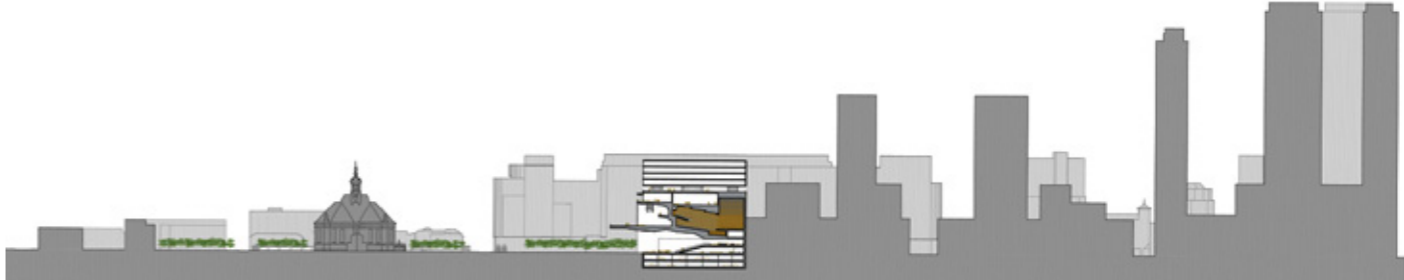

**Music National Center, Dance and Conservatory.
The Hague, Netherlands**

MAIN DATA

Client: Municipality of The Hague, Netherlands
Education, Culture and Welfare
Address: Spuiplein. 2511 CA The Hague, Netherlands
Type: Education and Culture
Status: Competition. Finalists

DATAS

Competition: 2009
Design of project: 2009
Construction: -
Implementation: -

SURFACES

Site: 5.967 m²
Main building: 51.467 m²
Other buildings: -
TOTAL: 51.467 m²

PROJECT TEAM

Main Architect: Cruz y Ortiz Arquitectos
Collaborators: José Ortiz, Javier Monge, Juan Carlos Mulero, Rubén Ramos,
Daniel Rodríguez, Marije Ter Steege, Sara Sancho, Carmen
Navarrete, Alejandro Álvarez
Local Architect: Jen Alkema
Interior design: -
Lighting design: -
Landscape architect: -
Restoration architect: -
Digital imaging: Cruz y Ortiz Arquitectos
Model: Queipo Maquetas
Photography: Fotowork (Maqueta)
Structural engineering: Arup
Climate engineer: -
Building physics advisor: -
Fire safety specialist: -
Health and Safety: -
Urban planning: -
Survey: -
Site control: -
Contractors: -