

Football Stadium for Lausanne Sport Club and
Events Center in 'La Tuiliere'



Publication's title: Football Stadium for Lausanne Sport Club
in 'La Tuiliere', Lausanne
Typology: Sport and Leisure, Education and Culture, Mixed Uses
Client: Directorate for Works and Lausanne's
Metamorphose Project Management
Surface: 13.011 m²
Spectators: -
Year: 2014
Status: Competition. Finalist

REPORT

The proposed stadium is based around a very continuous, abstract facade that features a single opening, an energetic gesture opening the stadium to the new square, the planned Business Centre opposite and the public transport interchange, which will link the project with the rest of the city.

The western side of the stadium has gradually become more specific in relation to the rest of the stands, due to the fact that it houses complementary functions in addition to those dedicated strictly to sport.

The stadium has large meeting areas for business and VIP spectators, executive boxes, seminar rooms, large kitchens, club and sport service offices, Lausanne Football Club supporter associations and changing rooms not only for the stadium but also for the Training Centre.

All this has led to the complete specialisation of the western area for high-level spectators and the media. The western part of the stadium takes the form a small events and convention centre that can work independently of the sport, linked to the Business Centre to be built in front of it, guaranteeing that the stadium's activity will go far beyond spectacle.

Like this, a large part of the planned opening on the western façade is filled with meaning, recalling the strong functional relationship between the two buildings, which will create a new public space and open the stadium toward the city.



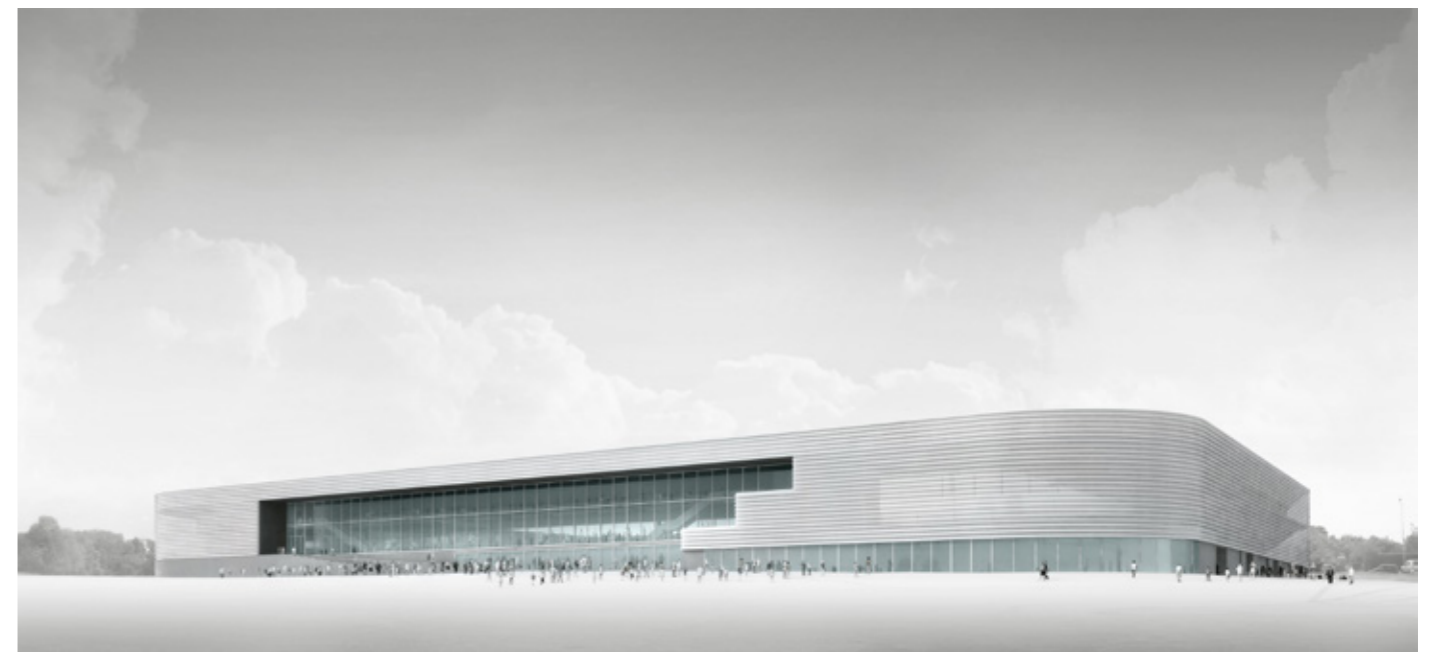

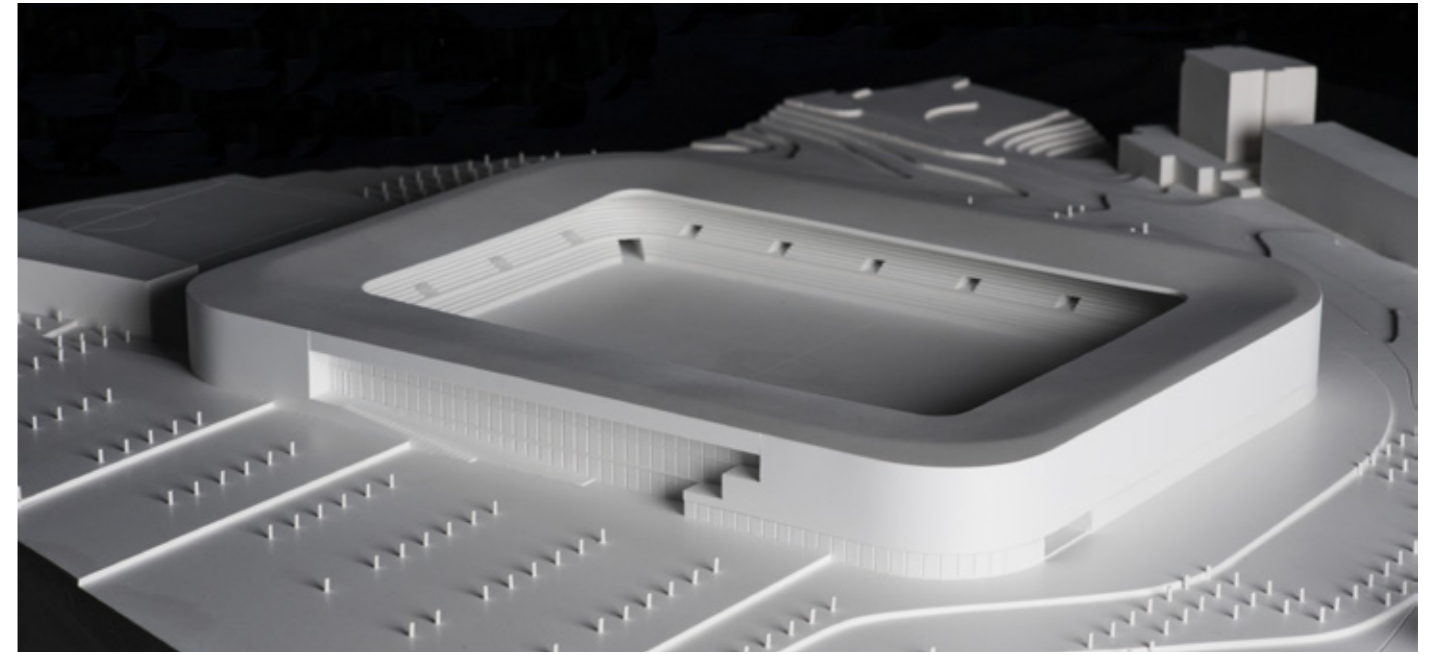
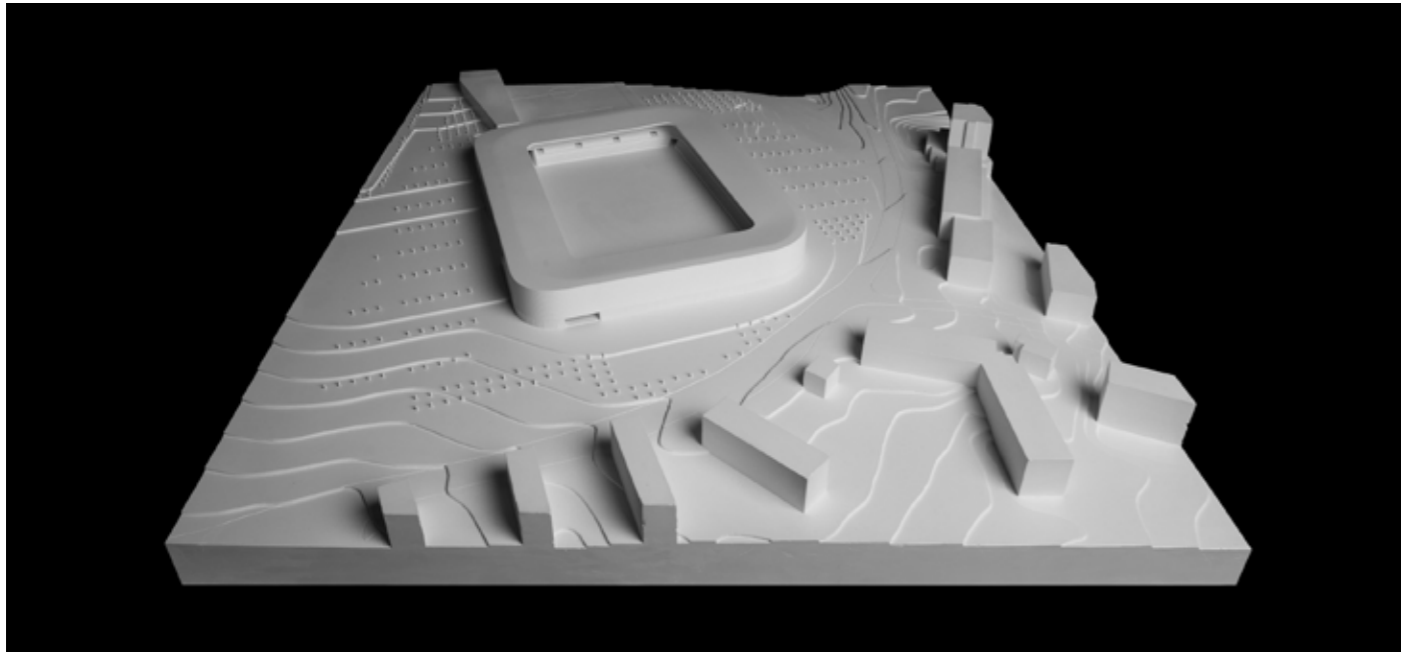
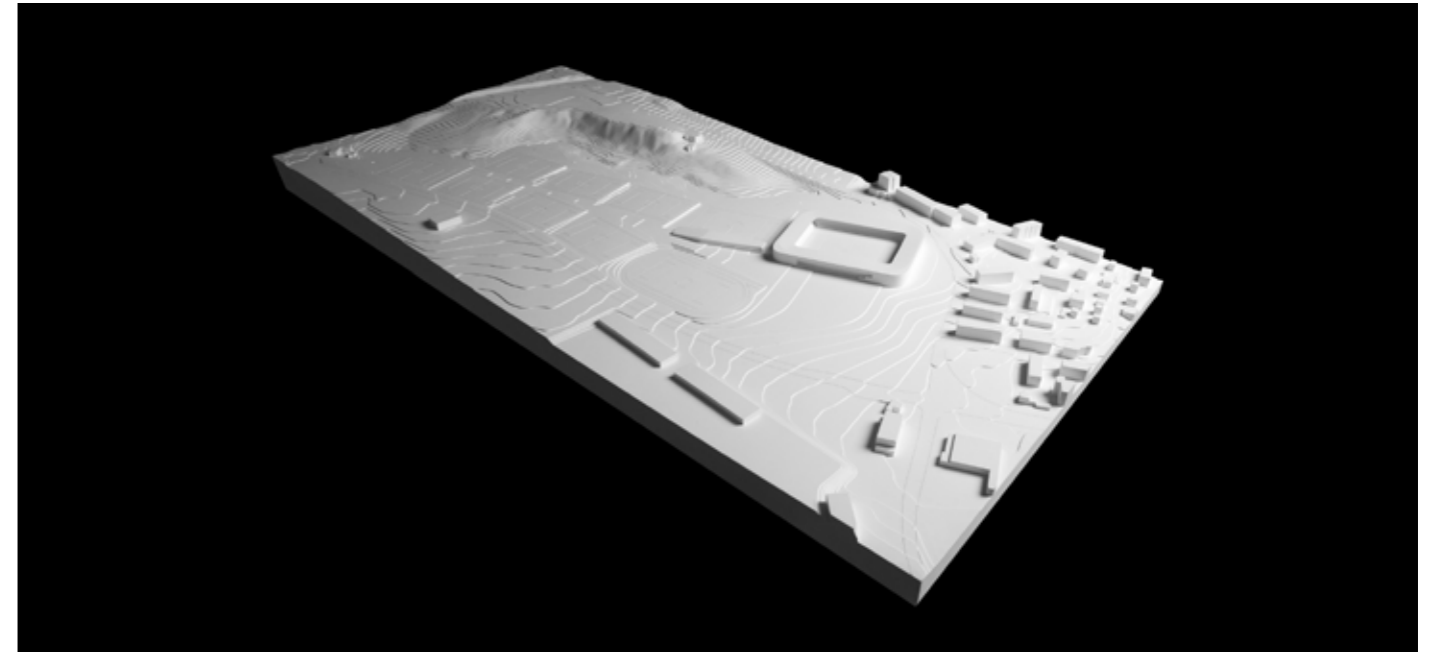
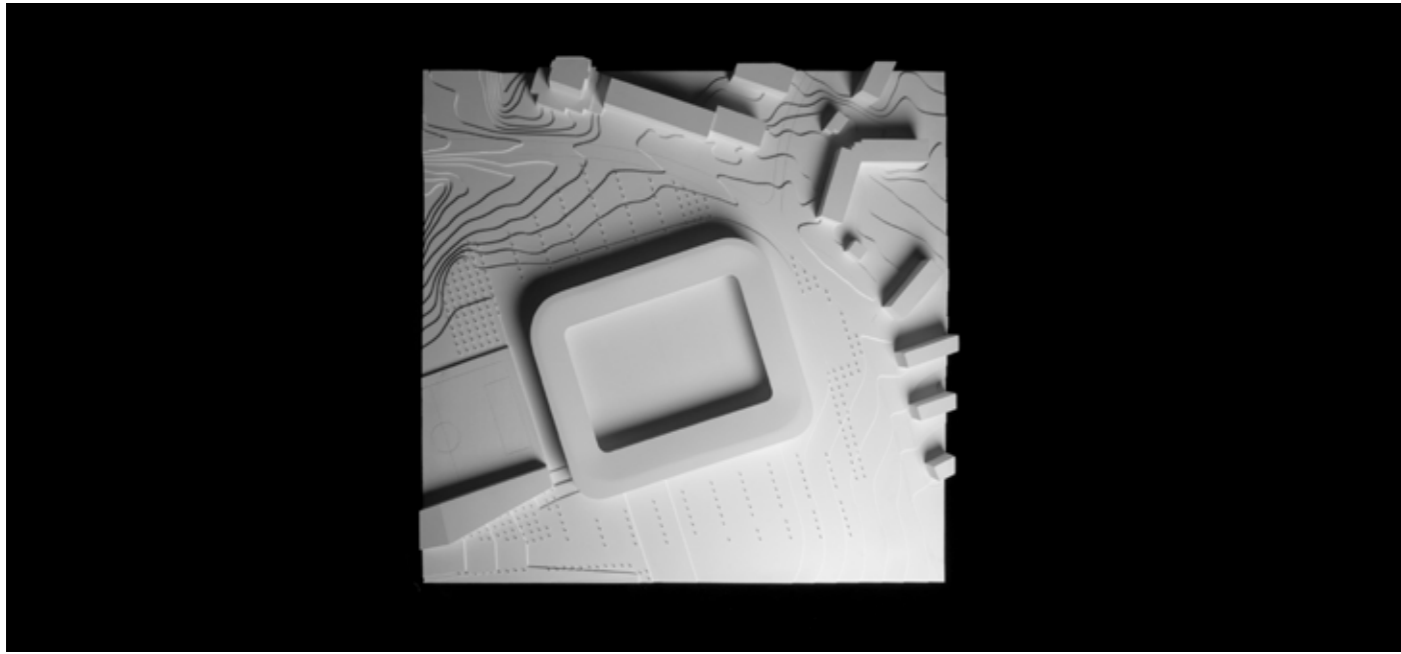
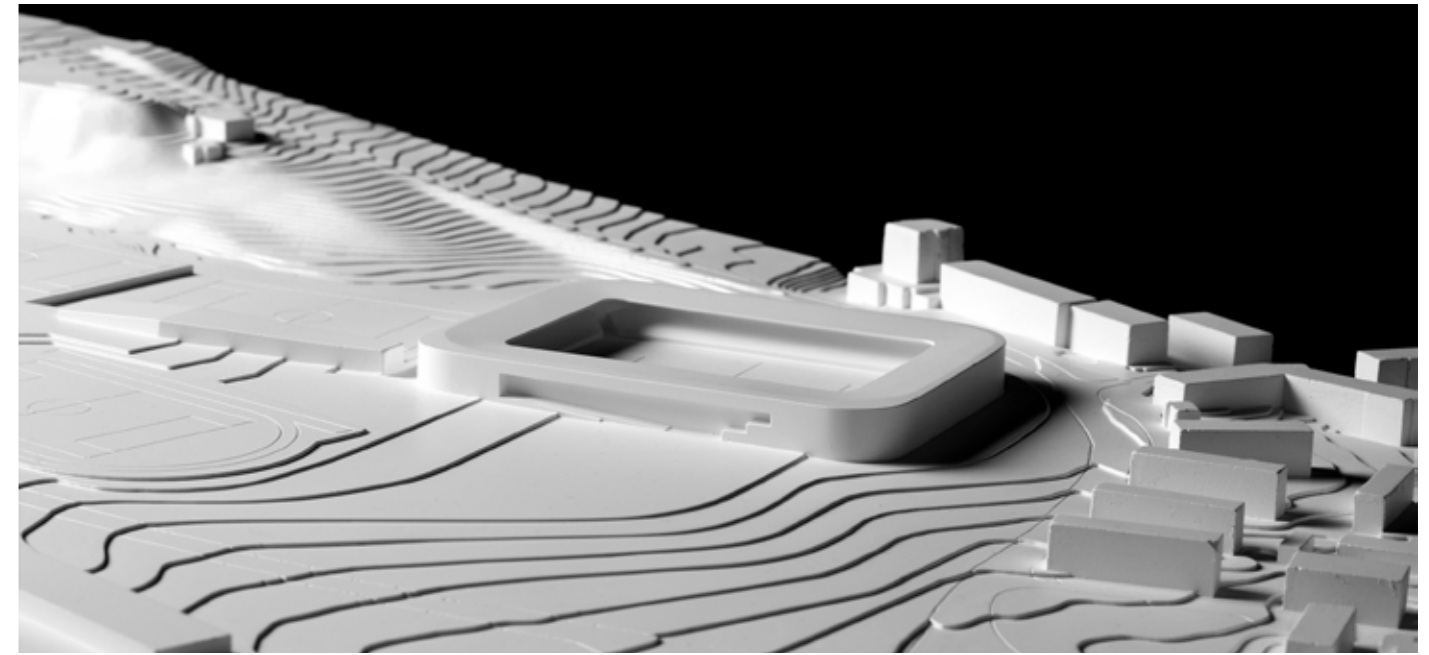
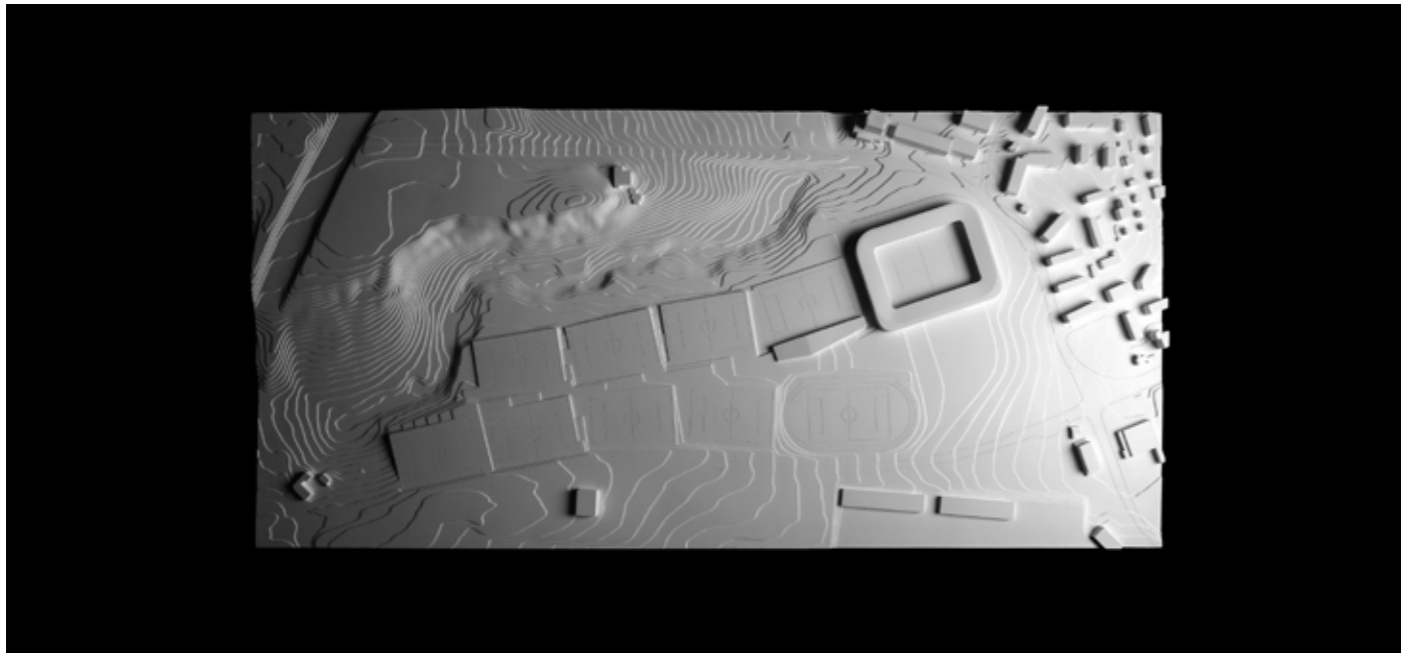

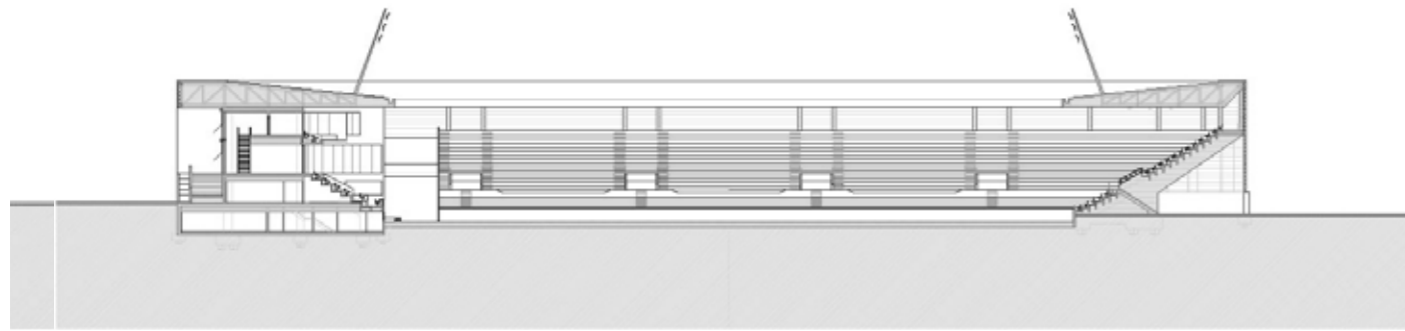
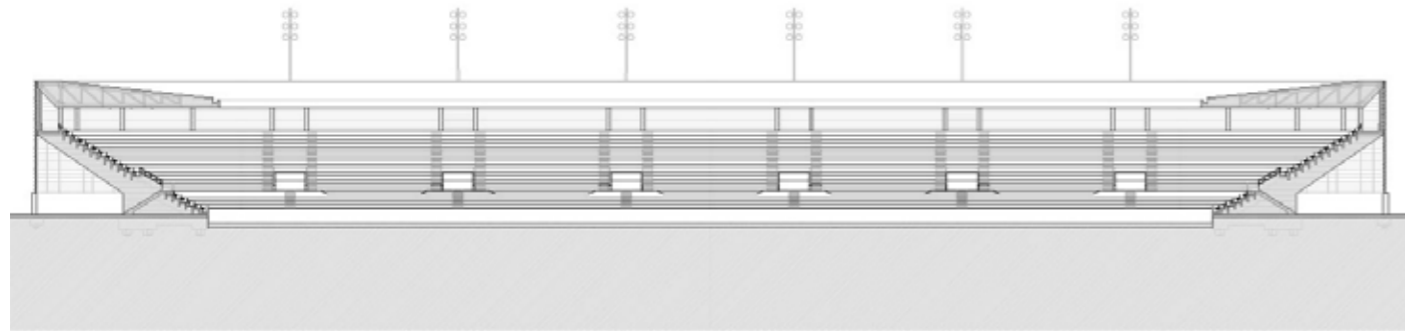

Sections

- 1. Municipal offices
- 2. Boxes
- 3. TV studio
- 4. Club offices
- 5. Security
- 6. Marker

Roof plan

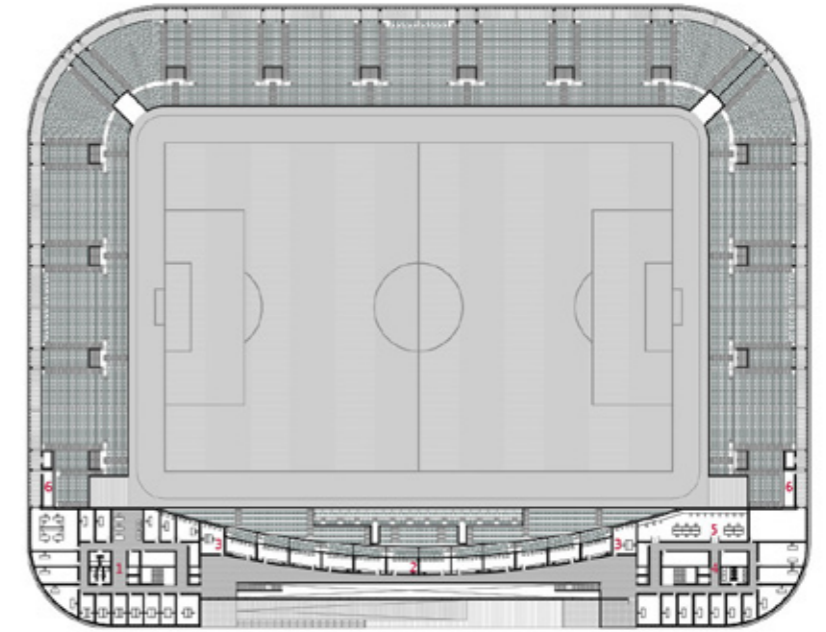

- 1. Seminars
- 2. Kitchen
- 3. VIP zone
- 4. Technical store

First floor

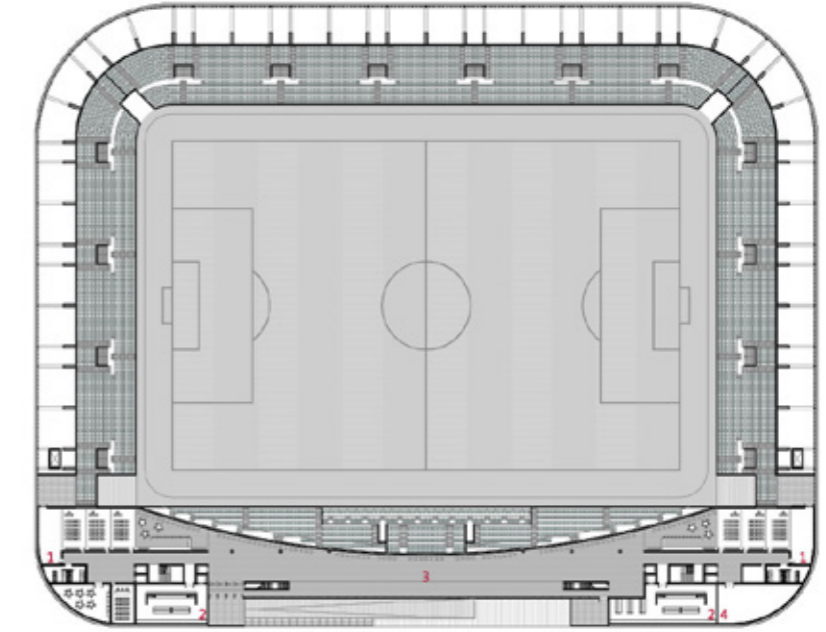

- 1. Toilets
- 2. Bars
- 3. Nursing
- 4. Changing rooms
- 5. Formative stores
- 6. Municipal offices
- 7. Maintenance offices
- 8. Press

Ground floor

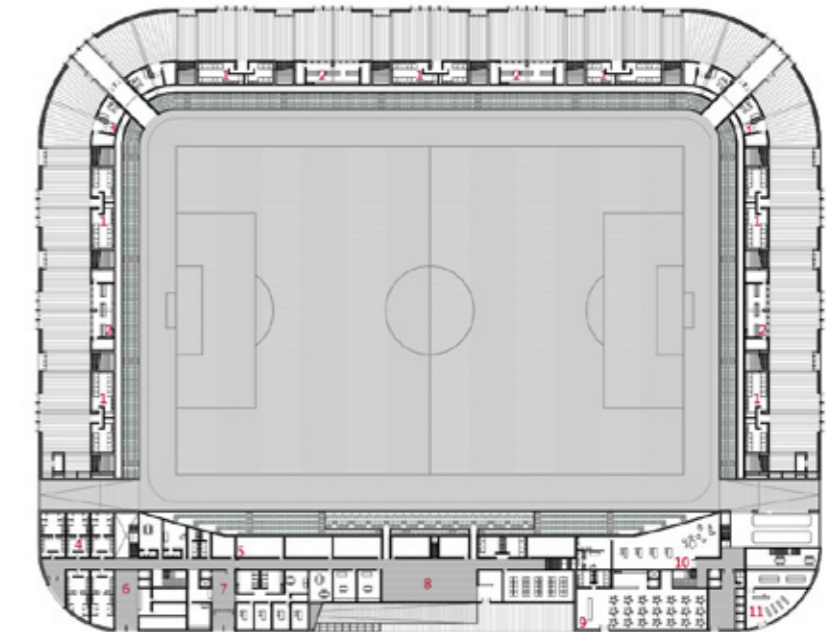

Floor plans

**Football Stadium for Lausanne Sport Club and Events Center in 'La Tuiliere',
Lausanne, Switzerland**

MAIN DATA

Client: Directorate for Works and Lausanne's Metamorphose Project Management
Address: Romanel street, 3. 1018 Lausanne, Switzerland
Type: Sport and Leisure, Education and Culture, Mixed Uses
Status: Competition. Finalists

DATAS

Competition: 2014
Design of project: -
Construction: -
Implementation: -

SURFACES

Spectators: -
Site: 43.462 m²
Main building: 13.011 m²
Other buildings: -
TOTAL: 13.011 m²

PROJECT TEAM

Main Architect: Cruz y Ortiz Arquitectos
Collaborators: Teresa Cruz, Giordano Baly, Claudia Scimia, Lieke Robben, Rodrigo Ruiz
Local Architect: Éric Maria Architectes Associés
Interior design: -
Lighting design: -
Landscape architect: -
Restoration architect: -
Digital imaging: CYAN Animática
Model: Atelier JMS
Photography: Hélène Maria Photographe (model)
Structural engineering: MC2
Climate engineer: Scherler Genève
Building physics advisor: Energie Concept
Fire safety specialist: -
Health and Safety: -
Urban planning: -
Survey: -
Site control: -
Contractors: -

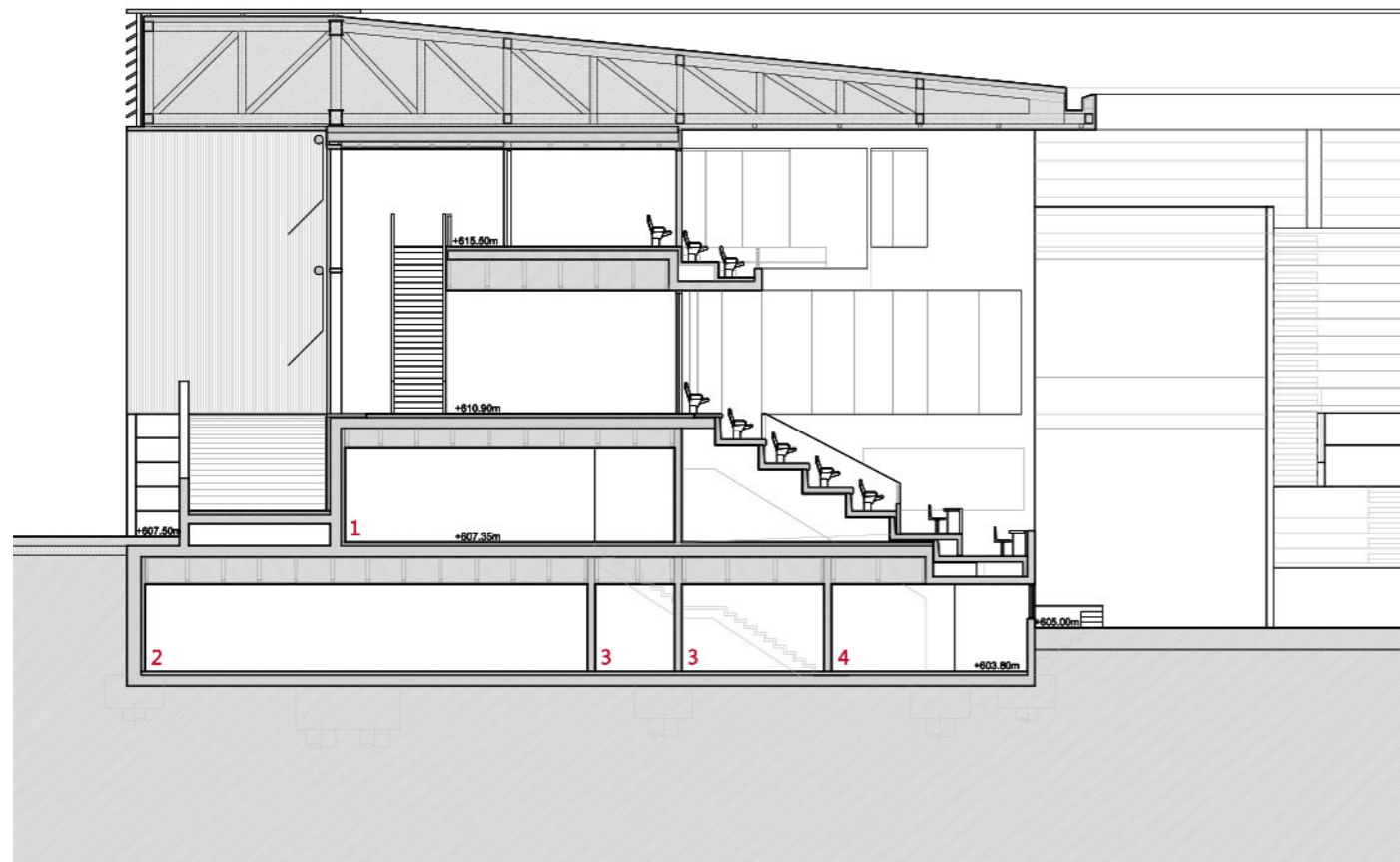

- 1. Press
- 2. Kitchen
- 3. Referees
- 4. Flash



Structural Section