

Housing Blocks in Carabanchel



Publication's title: Housing Blocks in Carabanchel, Madrid
 Typology: Housing
 Client: I.V.I.M.A.
 Surface: 12.500 m²
 Year: 1986-1989
 Status: Built



REPORT

When the project was drawn up, the area was not even partially urbanized. This made it possible to treat the site with a degree of autonomy, erecting low-rise buildings (three-storey high) spread evenly over the entire area, unlike the high-rise developments nearby. This autonomy was taken as far as possible. Fences and railings define the outer perimeter, making a clear public-private divide, creating an area in which to locate the buildings.

The houses were to be small and low-rise. This fact, along with the requirement of combining different housing programs, led to unique design problems. The idea was to avoid the somewhat harsh architectural styles often associated with the suburbs, and substitute them with a more user-friendly architecture, more concerned with certain ideas of comfort and welfare. The architects did not want the blocks to be traditional boxes, but created shapes which present different facets as one moves around them. Special attention was paid to the lateral headwalls where the blocks meet, so that what might have been mere consequence -the gap between the blocks- could also be understood, paradoxically, as having originated the design.





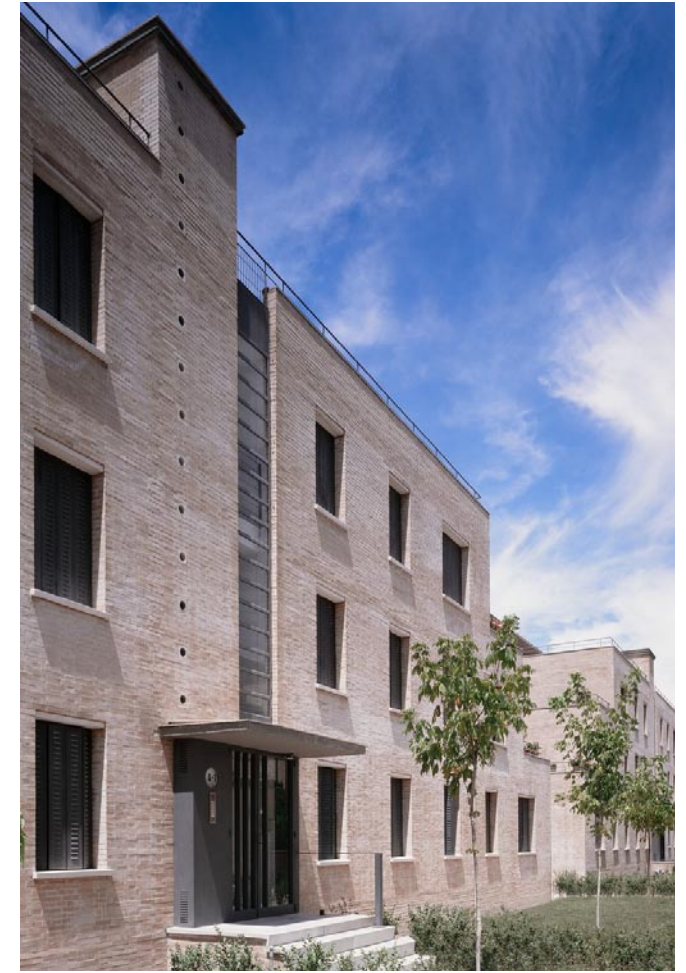

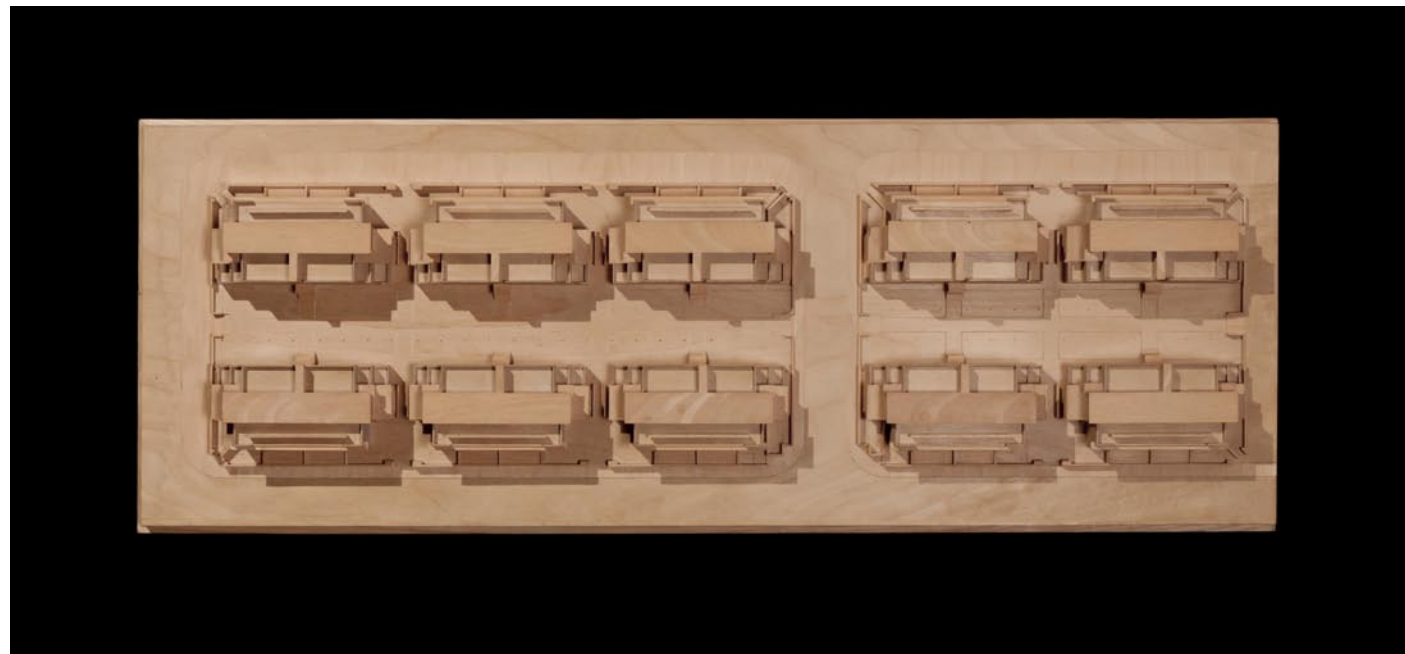

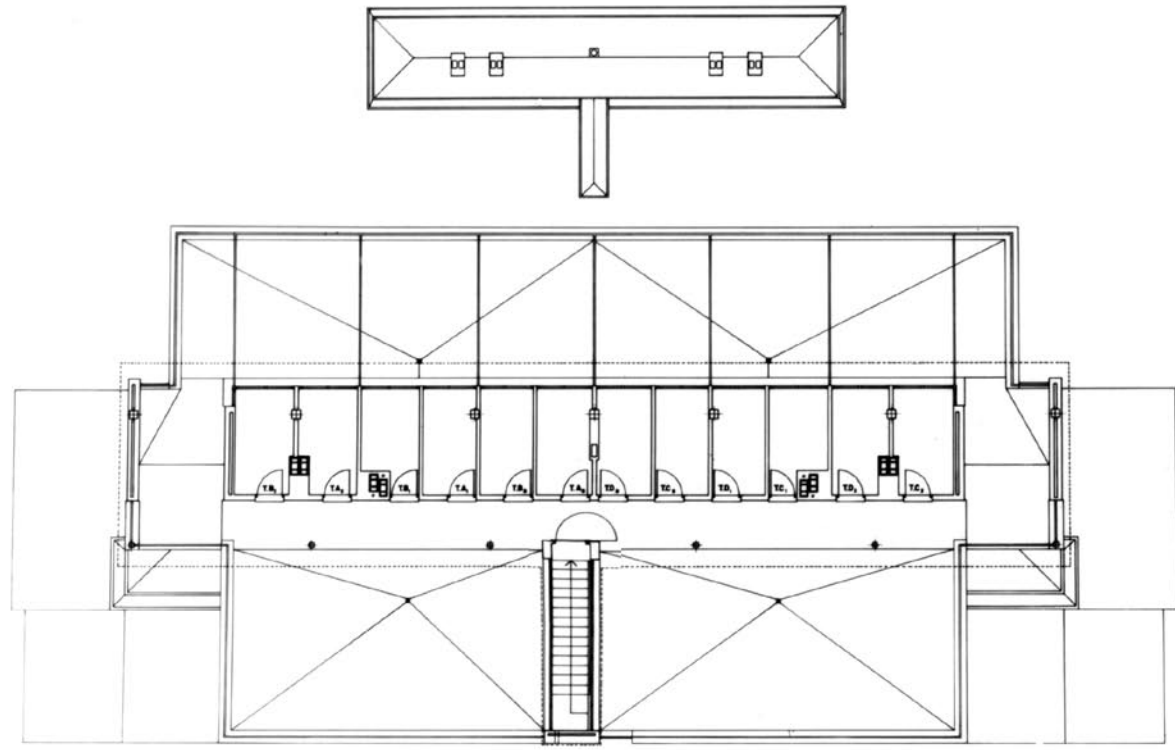

Roof plan

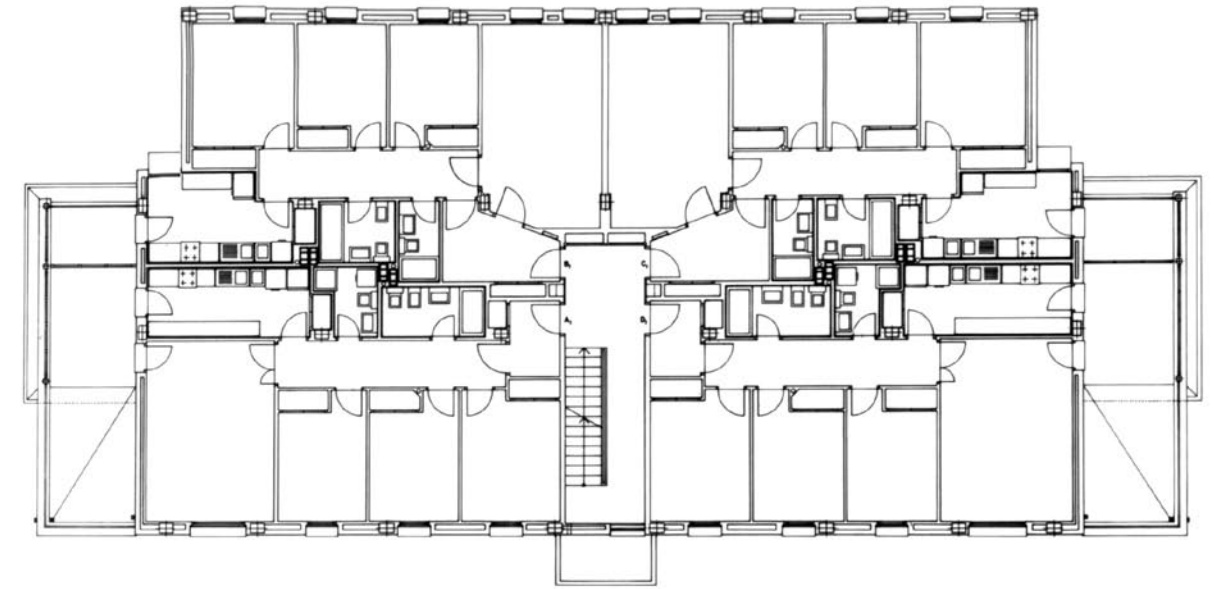

First floor

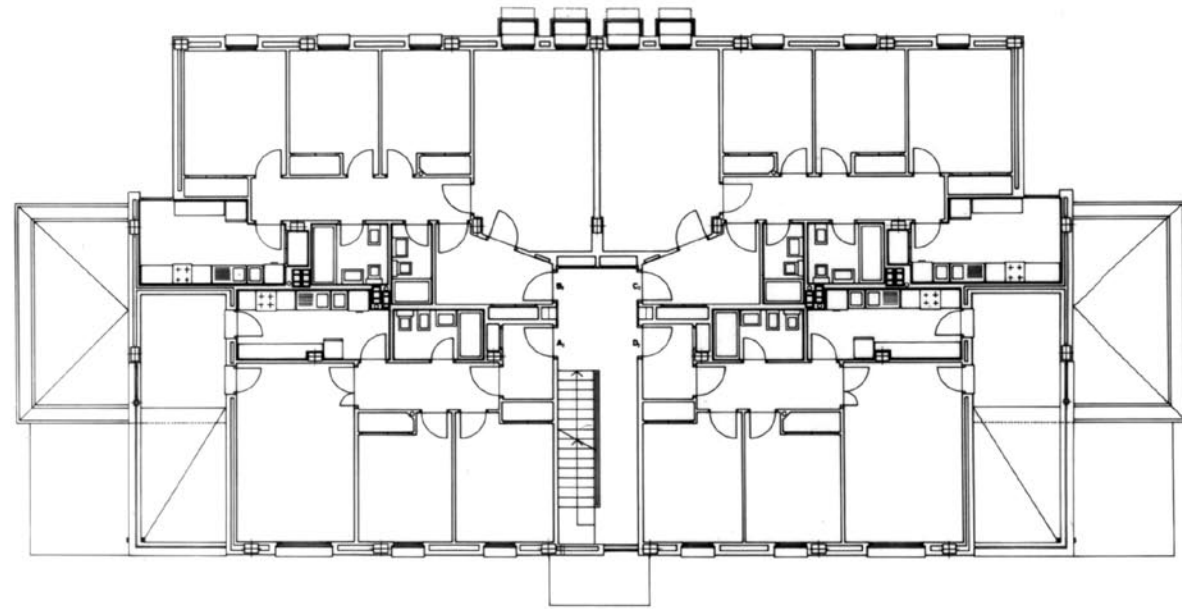

Second floor

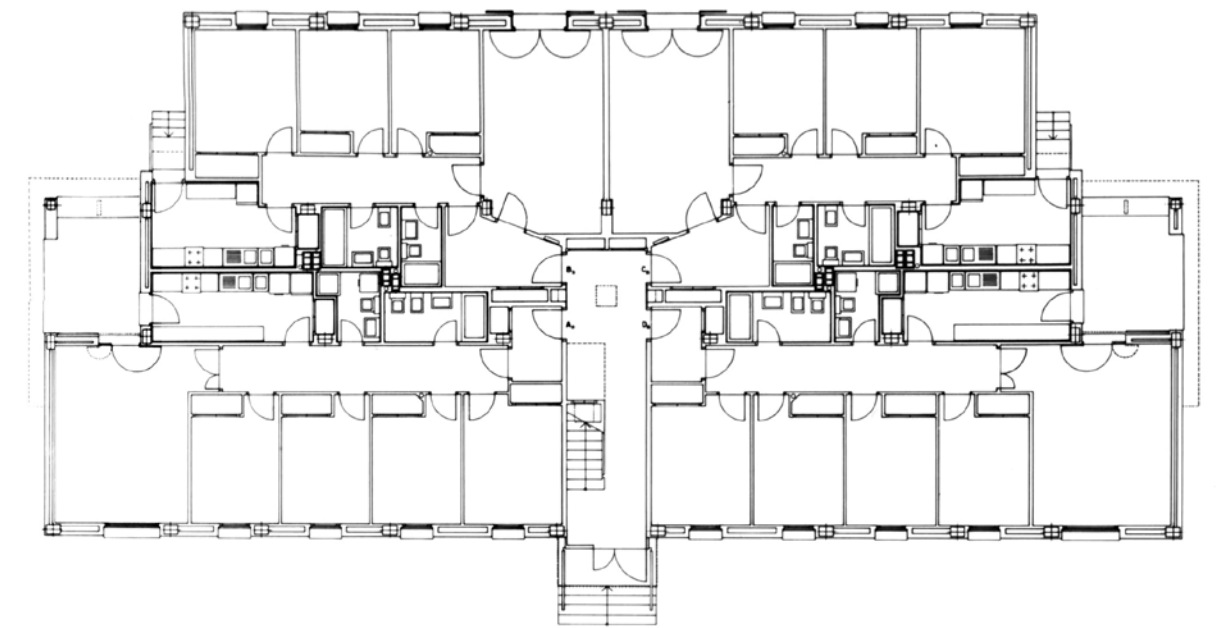

Ground floor

Housing Blocks in Carabanchel. Madrid, Spain

MAIN DATA

Client: I.V.I.M.A.
Address: C/ Vidauba, 10-20. 28004 Madrid, Spain
Type: Housing
Status: Built

DATAS

Competition: -
Design of project: 1986
Construction: 1986-1989
Implementation: 1989

SURFACES

Site: -
Main building: -
Other buildings: -
TOTAL: 12.500 m²

PROJECT TEAM

Main Architect: Cruz y Ortiz Arquitectos
Collaborators: Blanca Sánchez, José R. Galadí , Carlos Castro, Luis Gutiérrez
Local Architect: -
Interior design: -
Lighting design: -
Landscape architect: -
Restoration architect: -
Digital imaging: -
Model: Luis Montiel
Photography: Javier Azurmendi, Duccio Malagamba, Fotowork (Maqueta)
Structural engineering: -
Climate engineer: -
Building physics advisor: -
Fire safety specialist: -
Health and Safety: -
Urban planning: -
Survey: Cruz y Ortiz Arquitectos
Site control: Carlos Ruiz de la Escalera
Contractors: F.O.C.S.A. – Fomento de Obras y Construcciones, S.A