

**Xerez Deportivo Football Stadium, high performance sports center and hotel in Jerez de la Fra.**

Jerez, Spain

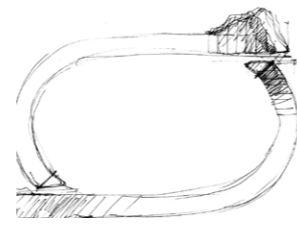

Publication's title: Xerez Deportivo Football Stadium in Jerez de la Fra. Jerez, Cádiz

Typology: Sport and Leisure, Hotels, Mixed uses, Transformation  
Client: Comité Organizador Jerez 2002

Surface: 44.272 m<sup>2</sup>

Spectators: 17.500

Year: 2000-2003

Status: Built



**REPORT**

With a rectangular floor topped by two semicircles that are not connected to each other, the existing building directly reproduced the geometry of the sports track. Without substantially altering its layout, the expansion project provides a roof that will protect all the spectators from the sun and rain, supported on a perimeter corridor of services that concentrates the stairs and access walkways to the higher tiers, and is open towards the exterior as a blind square.

The new surroundings of great metal slats are separated from this base by a horizontal slit which allows for views over the city. The original symmetry of the whole is broken at two points by two volumes that host, respectively, a sports centre-gym, a swimming pool and a hotel, in this way introducing other functions that guarantee permanent activity in the centre beyond just the hosting of sports competitions.







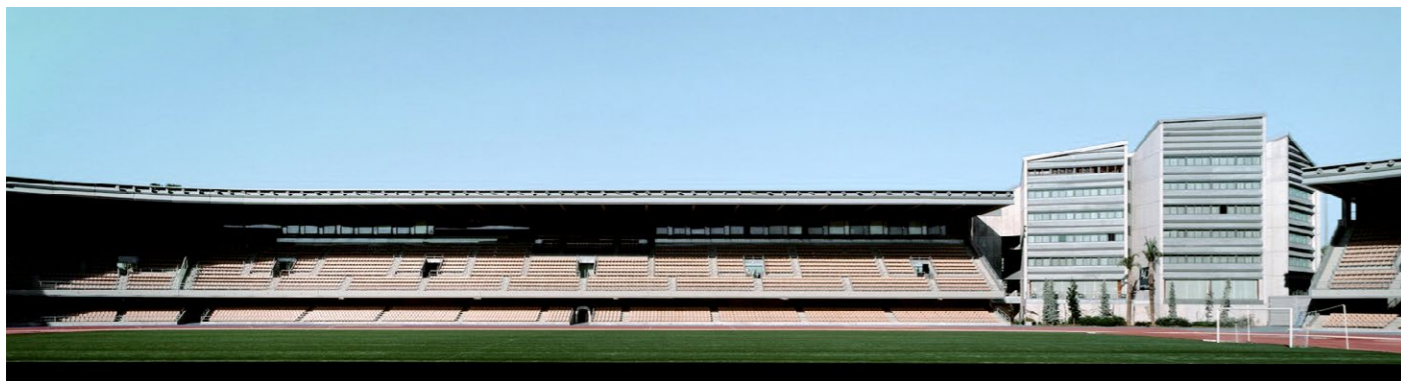
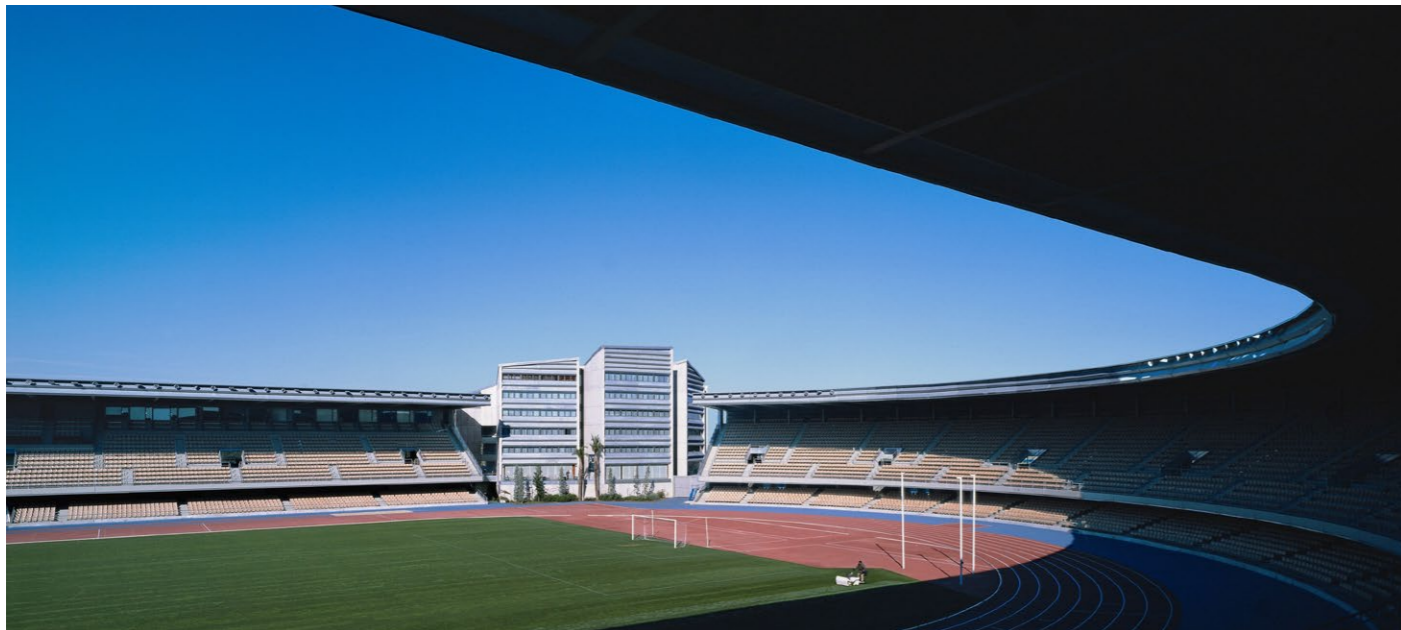
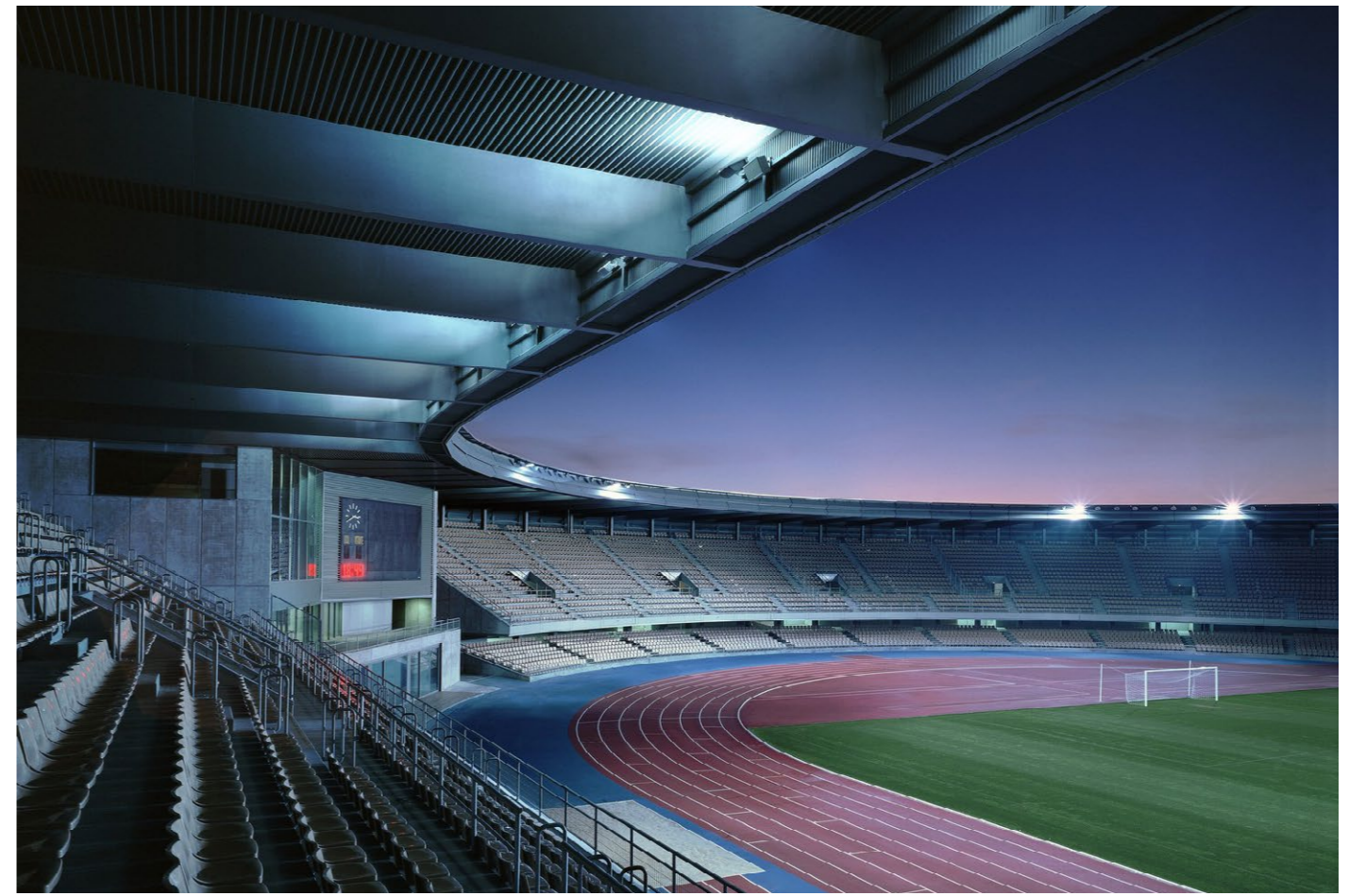



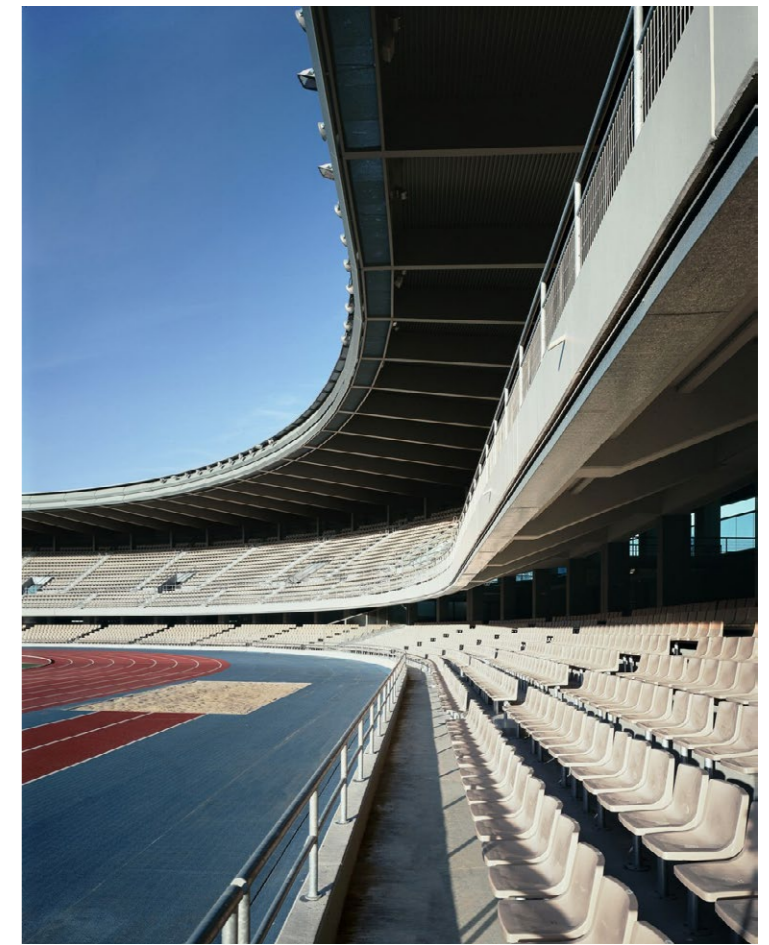
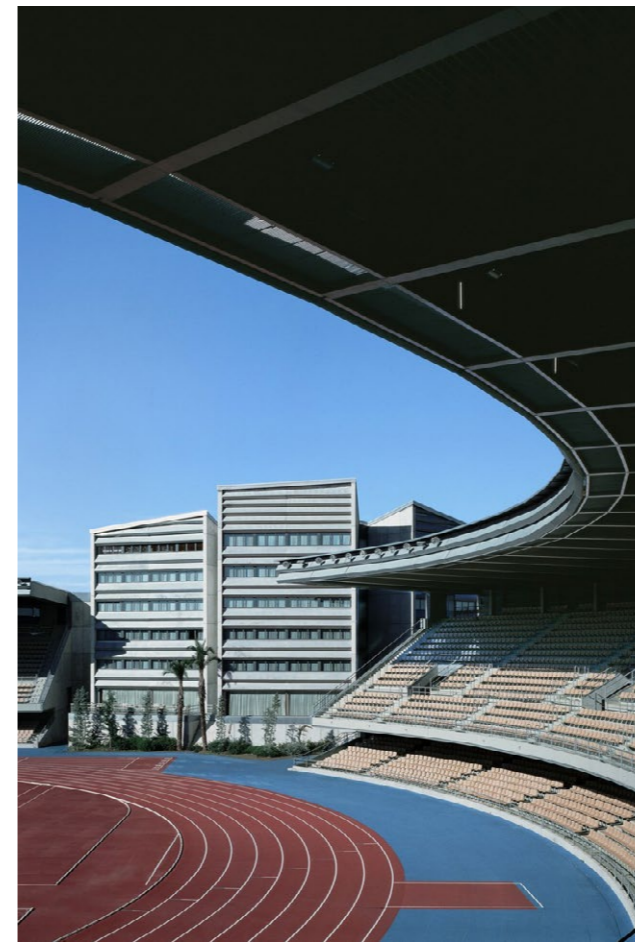

Detailed Exterior Views

Detailed Interior Views



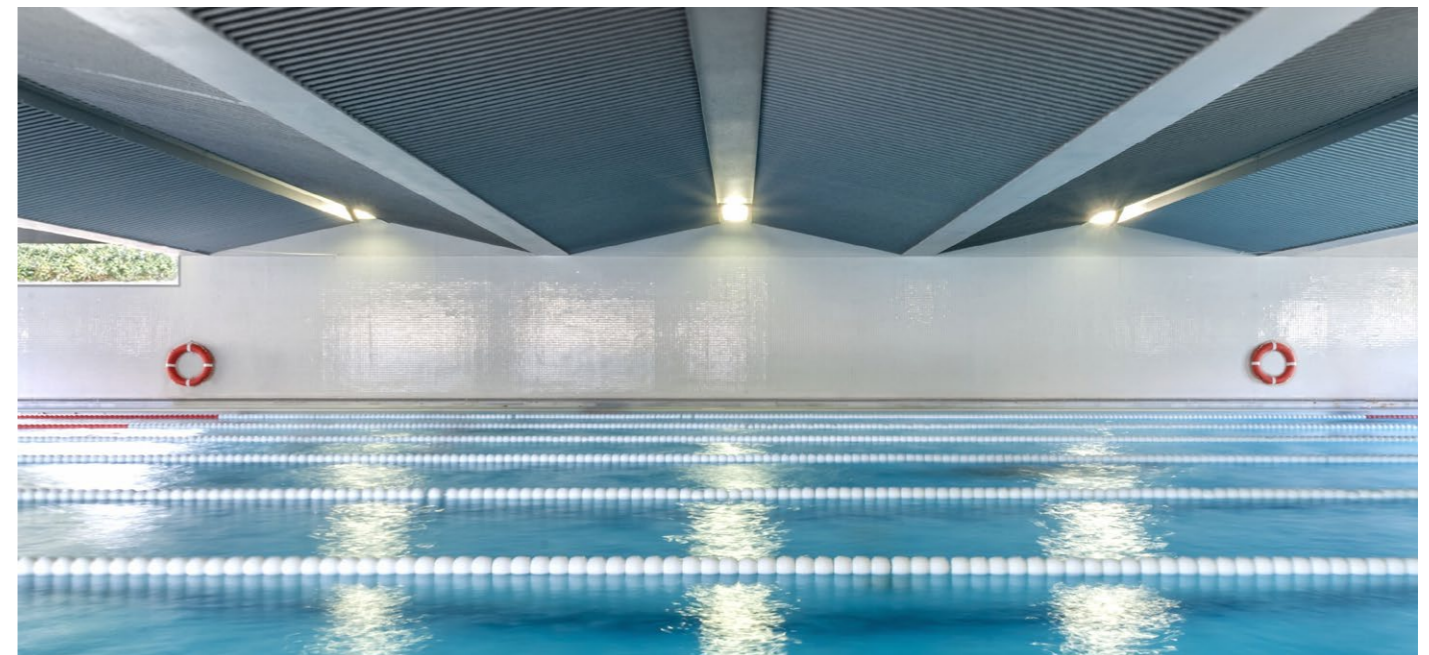
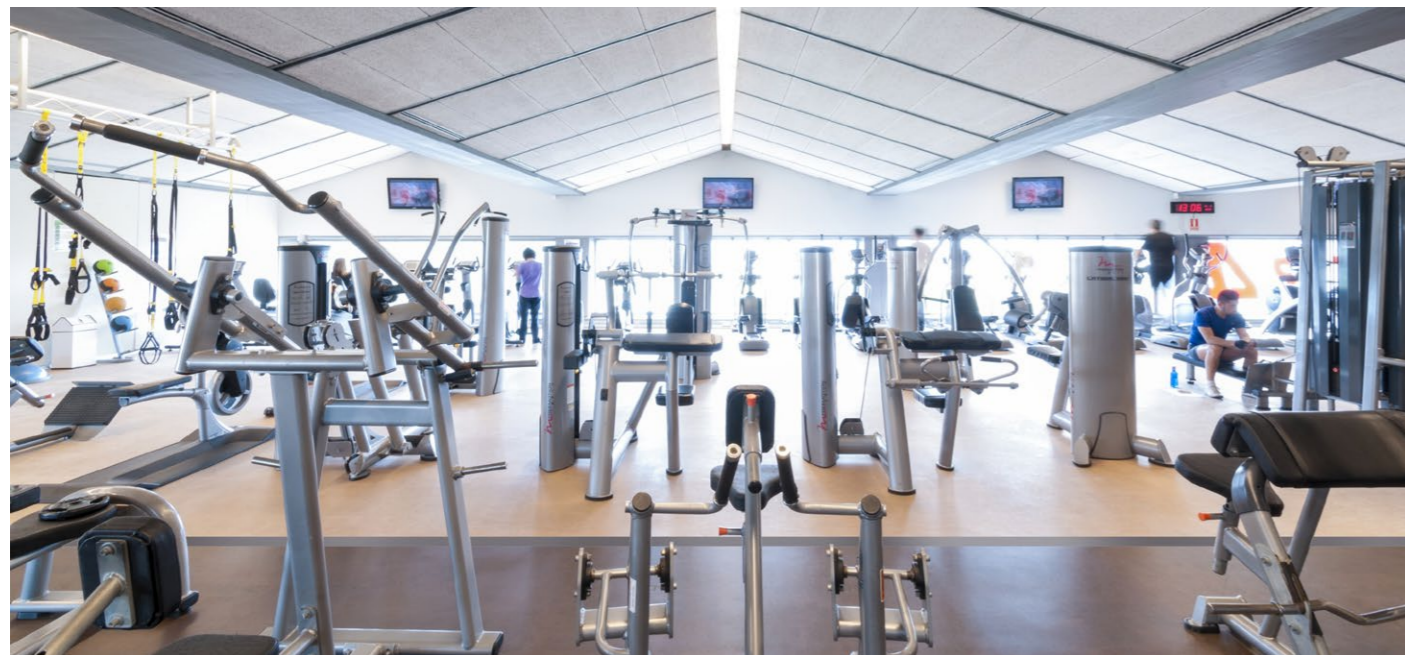



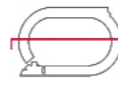
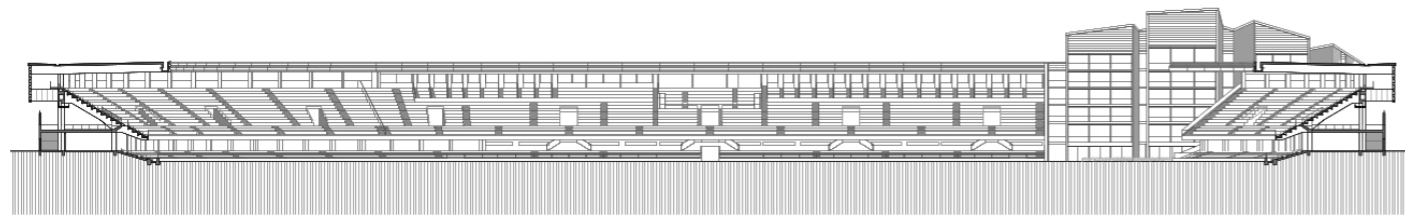
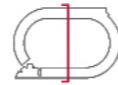
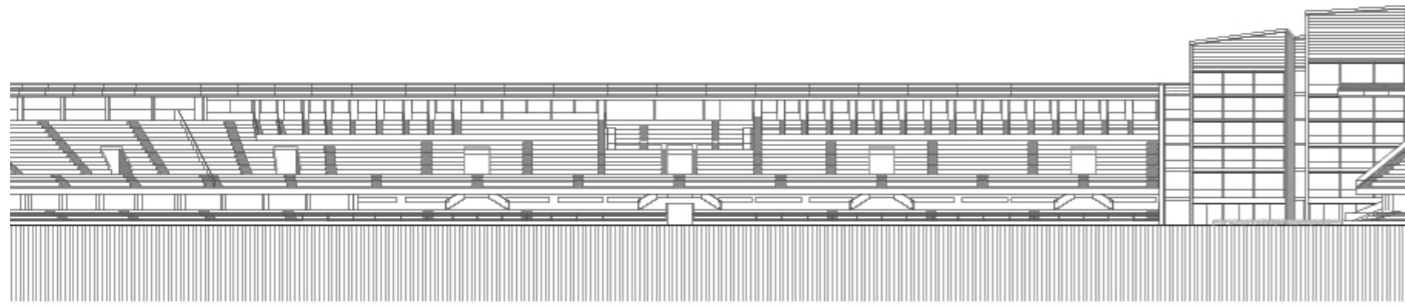
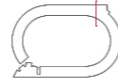
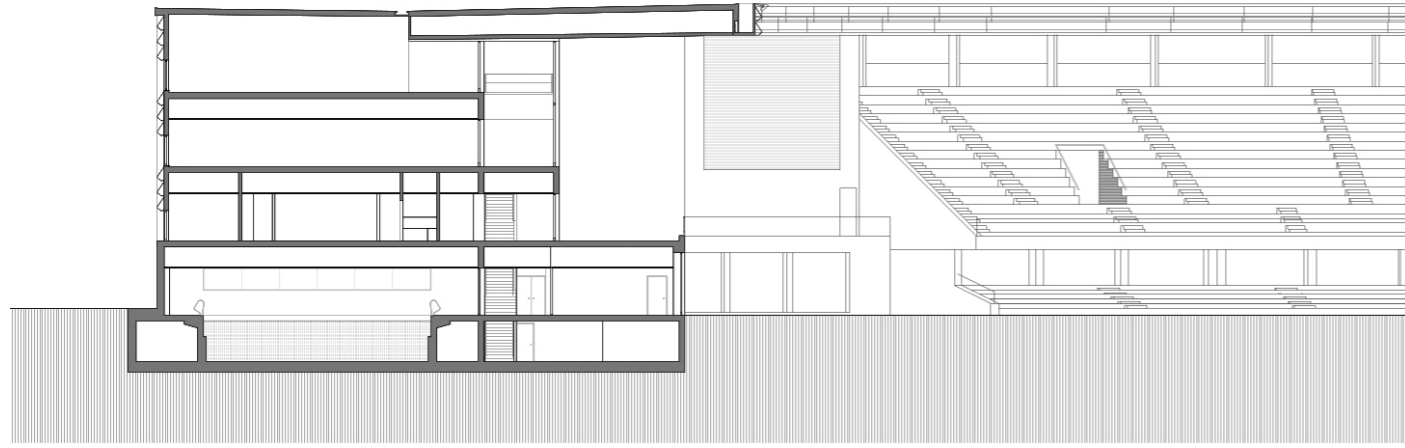

Sections

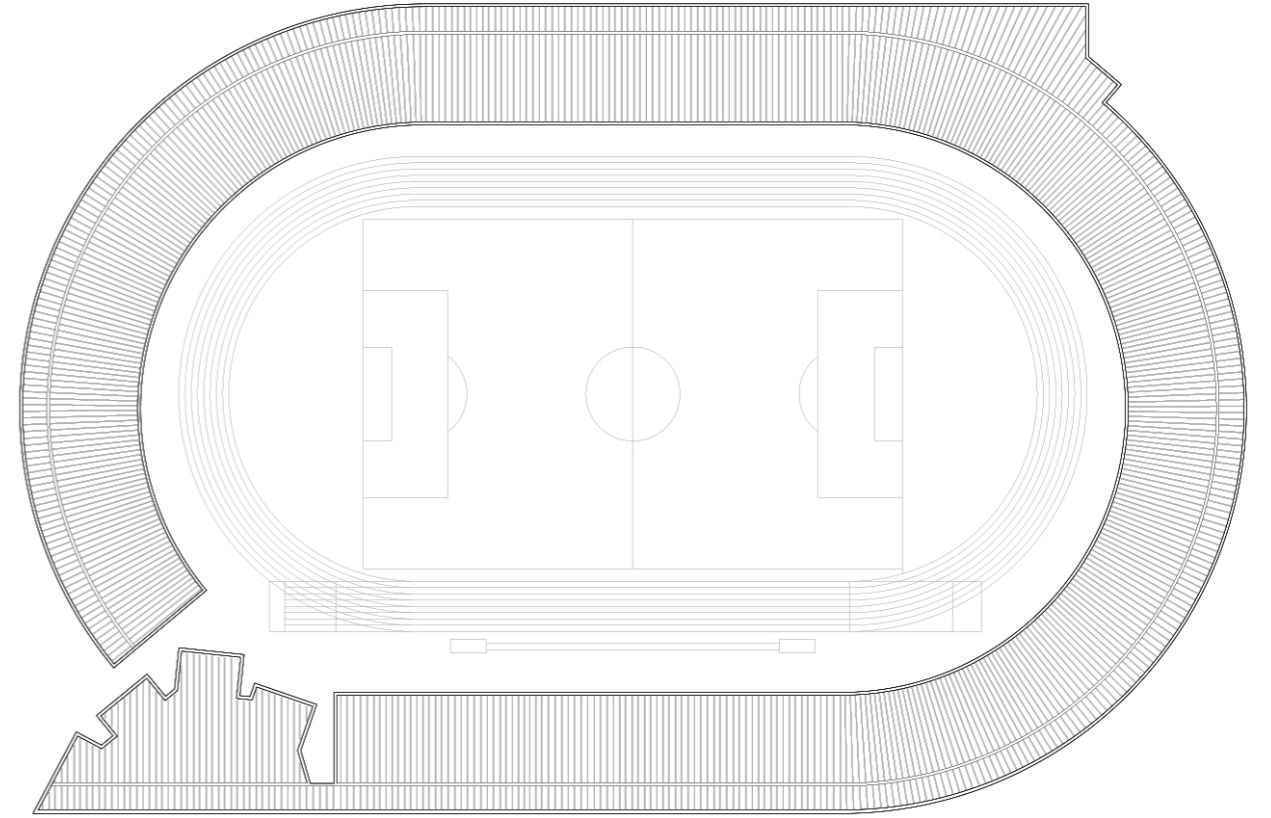

Roof plan

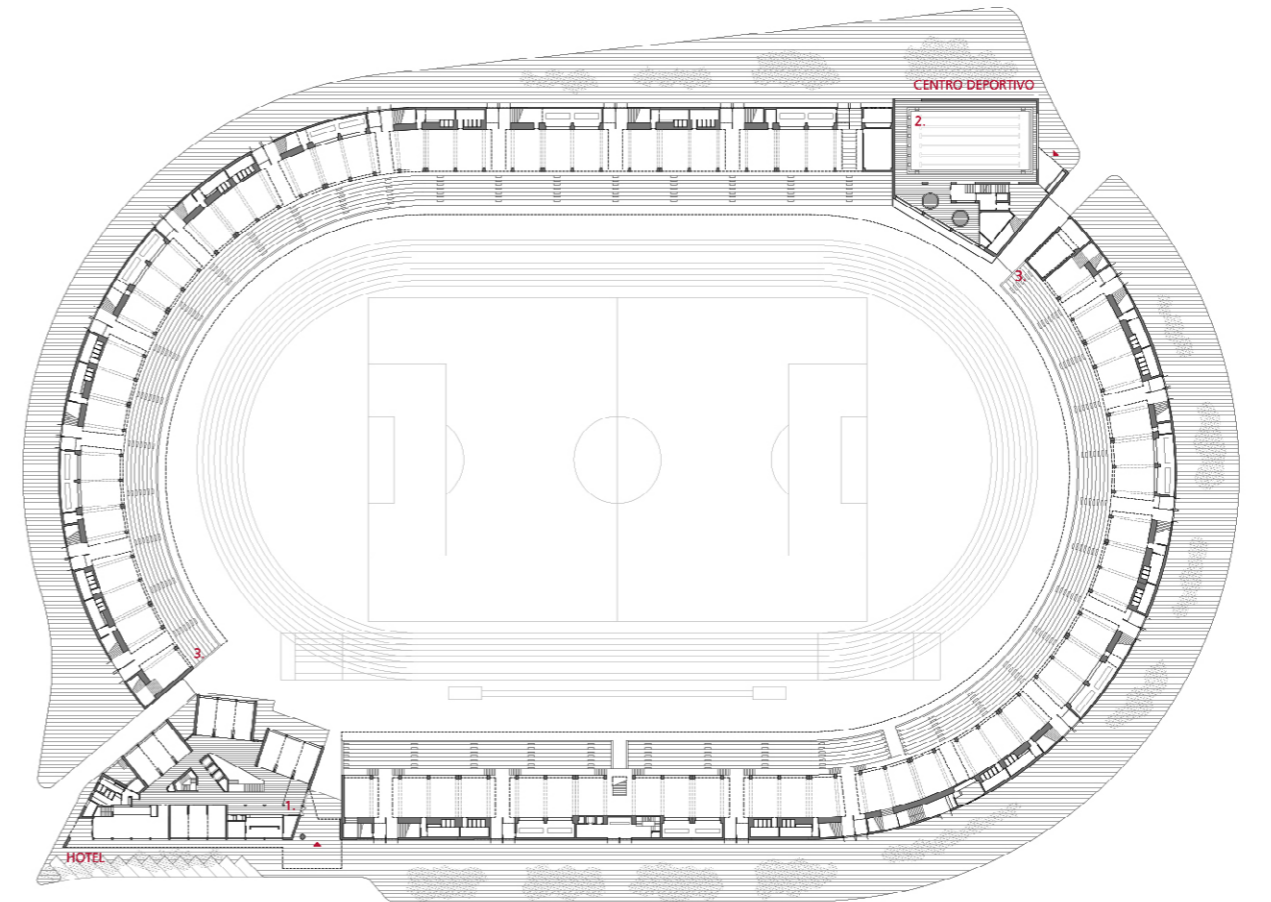

Ground floor

Floor plans

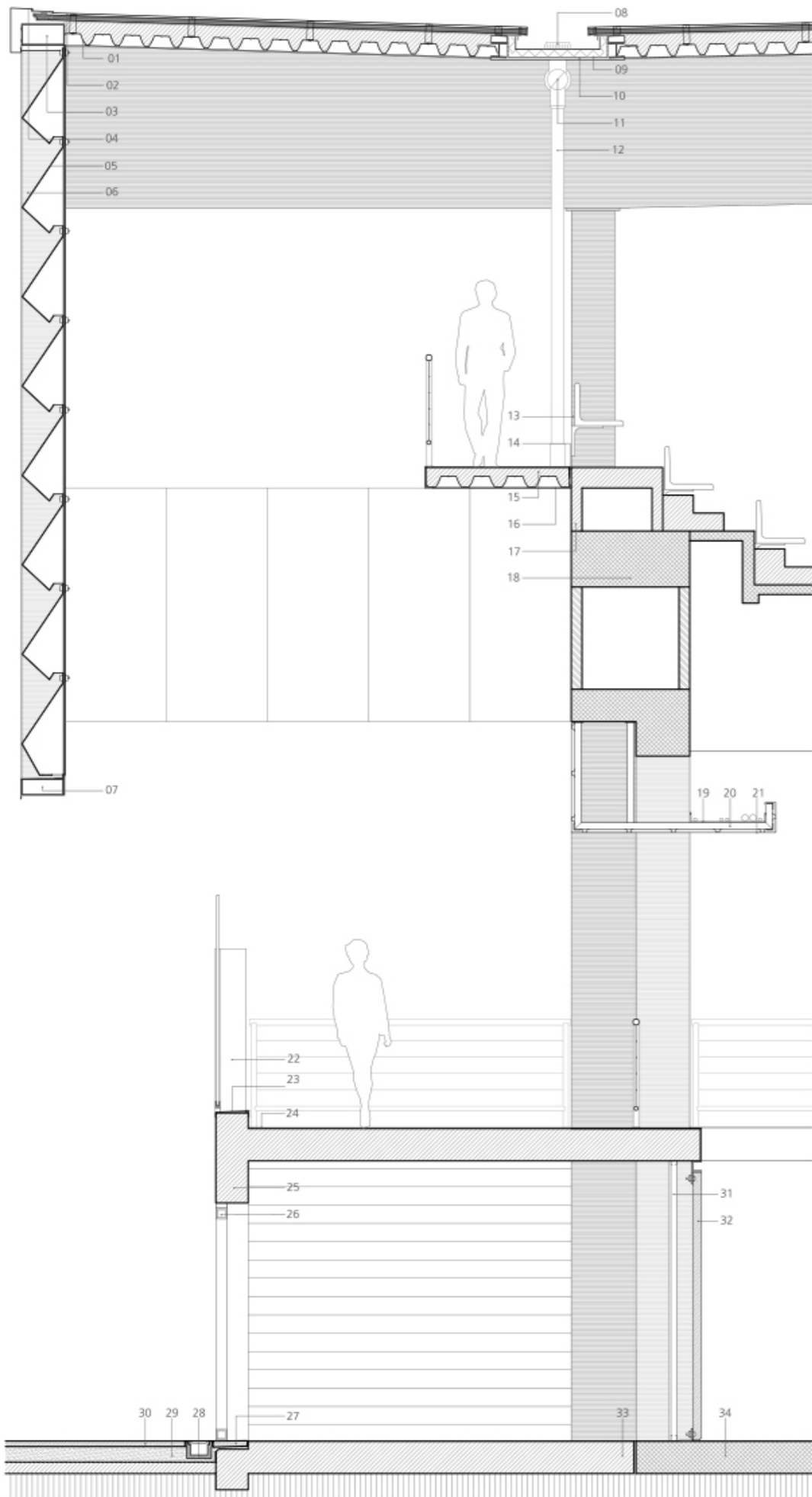

- 01 Chapa conformada galvanizada
- 02 Bandeja de aluminio anclada por clips
- 03 Remate chapa lisa
- 04 Perfil de remate
- 05 Lama de acero galvanizado e=5mm
- 06 Tubo estructural 300x400x8 mm
- 07 Tubo estructural 400x150x8mm
- 08 Cazoleta sobre canalón autoportante
- 09 Impermeabilización
- 10 Chapón e=10mm soldado a HEB 140
- 11 Tubo PVC sistema Geberit
- 12 Evacuación aguas pluviales tipo Geberit
- 13 Estructura nueva cubierta
- 14 Junta y sellado
- 15 Forjado colaborante
- 16 Panel de silicato masterboard e=10mm
- 17 Pieza prefabricada
- 18 Estructura existente
- 19 Bandeja portacables
- 20 Estructura auxiliar
- 21 Chapa galvanizada e=2.5mm
- 22 Tubo 250x180x8mm
- 23 Chapa de cierre e=2.5mm
- 24 Pavimento de resina epoxi e=5mm
- 25 Hormigón visto
- 26 Carpintería
- 27 Umbral de hormigón prefabricado
- 28 Canaleta
- 29 Solera de hormigón autonivelante
- 30 Losas de hormigón prefabricado
- 31 Placa de cartón yeso
- 32 Panel prefabricado de hormigón
- 33 Solera nueva e=20cm
- 34 Solera existente e=20cm

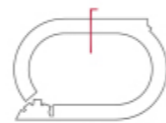

**CyO**  
Cruz y Ortiz  
Arquitectos

**TECHNICAL DATA OF THE PROJECT**

**Xerez Deportivo Football Stadium, high performance sports center and hotel in Jerez de la Fra. Cádiz, Spain**

**MAIN DATA**

Client: Organizing Committee Jerez 2002  
 Address: Avda. Chema Rodríguez, 12. 11405 Jerez de la Frontera. Cádiz, Spain  
 Type: Sport and Leisure, Hotels, Mixed uses, Transformation  
 Status: Built

**DATES**

Design of project: 2000  
 Construction: 2000-2003

**SURFACES**

Site: 40.397 m<sup>2</sup>  
 Spectators: 17.500  
 Main building: 24.832 m<sup>2</sup>  
 Other buildings: Terreno de juego: 19.440 m<sup>2</sup>, Hotel: 8.459 m<sup>2</sup>, Centro Deportivo: 3.899 m<sup>2</sup>  
 TOTAL: 44.272 m<sup>2</sup>

**PROJECT TEAM**

Main Architect: Cruz y Ortiz Arquitectos  
 Collaborators: Blanca Sánchez, Antonio Carrero  
 Local Architect: -  
 Interior design: -  
 Lighting design: -  
 Landscape architect: -  
 Restoration architect: Cruz y Ortiz Arquitectos  
 Digital imaging: Jacinto Gómez  
 Model: Duccio Malagamba, Fotowork (Maqueta)  
 Photography: CESMA Ingenieros  
 Structural engineering: JG Ingenieros  
 Climate engineer: -  
 Building physics advisor: -  
 Fire safety specialist: -  
 Health and Safety: -  
 Urban planning: Cruz y Ortiz Arquitectos  
 Survey: Análisis de la Edificación y Construcción  
 Site control: Chapín UTE 2002 (FCC e Inabensa)  
 Contractors: -

**AWARDS**

Special Recognition given by ATEG, 2004.