

Offices for Swiss Re central Headquarter

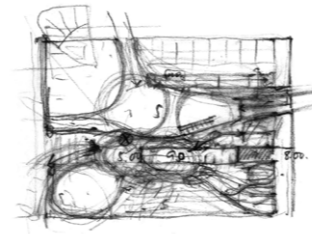

Zurich, Switzerland



REPORT

Our proposal is part of the urban plan of Rudolph Bürkli, which encourages the development of large buildings along the west shore of Lake Zürich. The new building is intended to function as the core of the whole Swiss Re complex in Mithenquai, situated in the centre of the other buildings currently occupied by Swiss Re.

Our building contains the main atrium from which emerge the various connections to the other buildings in the complex from a single point of access control. The lower levels include fluid shapes generated from the circulation routes between the various buildings. All this is in contraposition to the categorical and canonical nature of a building that is clearly symmetric. All the common uses are located around this distribution space, from the auditorium to the meeting rooms and the recreation areas for staff. The large lobby, transparent in the east-west direction, full of activity and concentrating all the routes of circulation, is located in the centre of the complex, with the aim of promoting the understanding that the access is not for a single building, but rather a group of buildings.

A compact building like this is a good starting point: a large volume contained within a reduced surface guarantees low energy exchange with the exterior. The lighting and ventilation problems arising from this situation are addressed by means of three circular courtyards. The courtyards, whose climatic conditions can be easily controlled, provide unity to the three floors of offices. The open spaces, meeting and recreation areas are located around the courtyards, while the other offices adopt a more systematic design, trying to achieve the placement of the greatest number of workspaces as possible near the facades.

Finally, this east-west axis that defines the whole project appears once again strongly highlighted on the upper floors, which require specific spaces for areas occupied by the Board of Directors. Below the roof, responsible for the overall silhouette of the building, the volume opens towards the lake. Terraces are created between the exceptional spaces of the restaurant and the boardroom.

Publication's title: Offices for Swiss Re central Headquarter, Zurich
Typology: Offices
Client: Swiss RE (Swiss Reinsurance Company)
Surface: 30.302 m²
Year: 2008
Status: Competition. Finalists

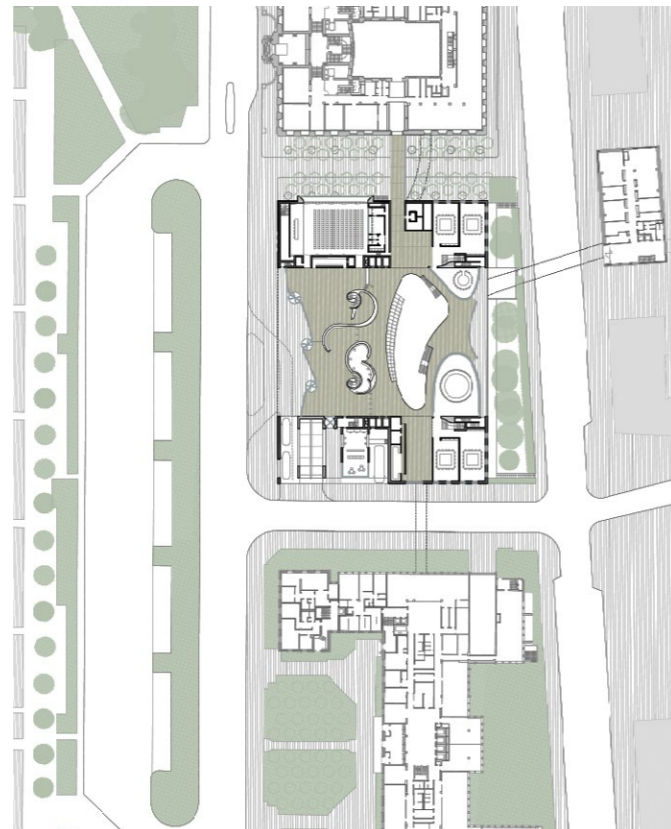



General Exterior Views



General Interior Views

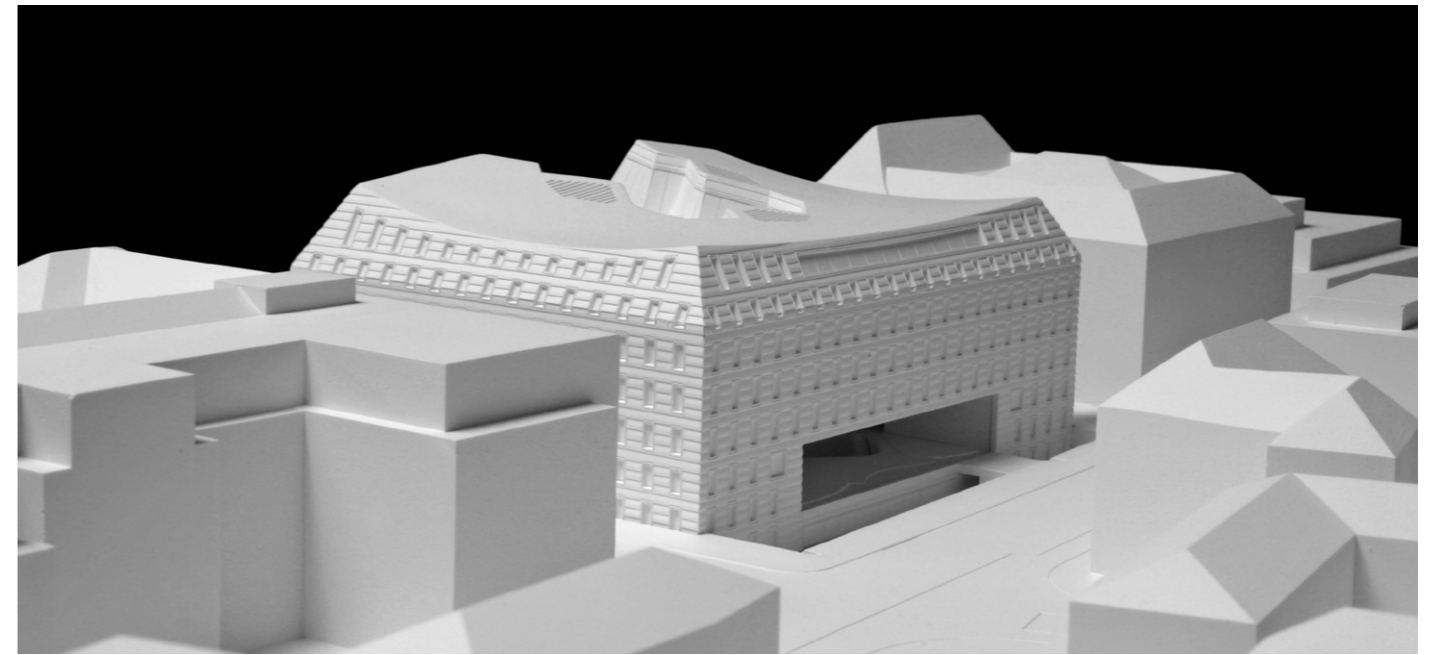
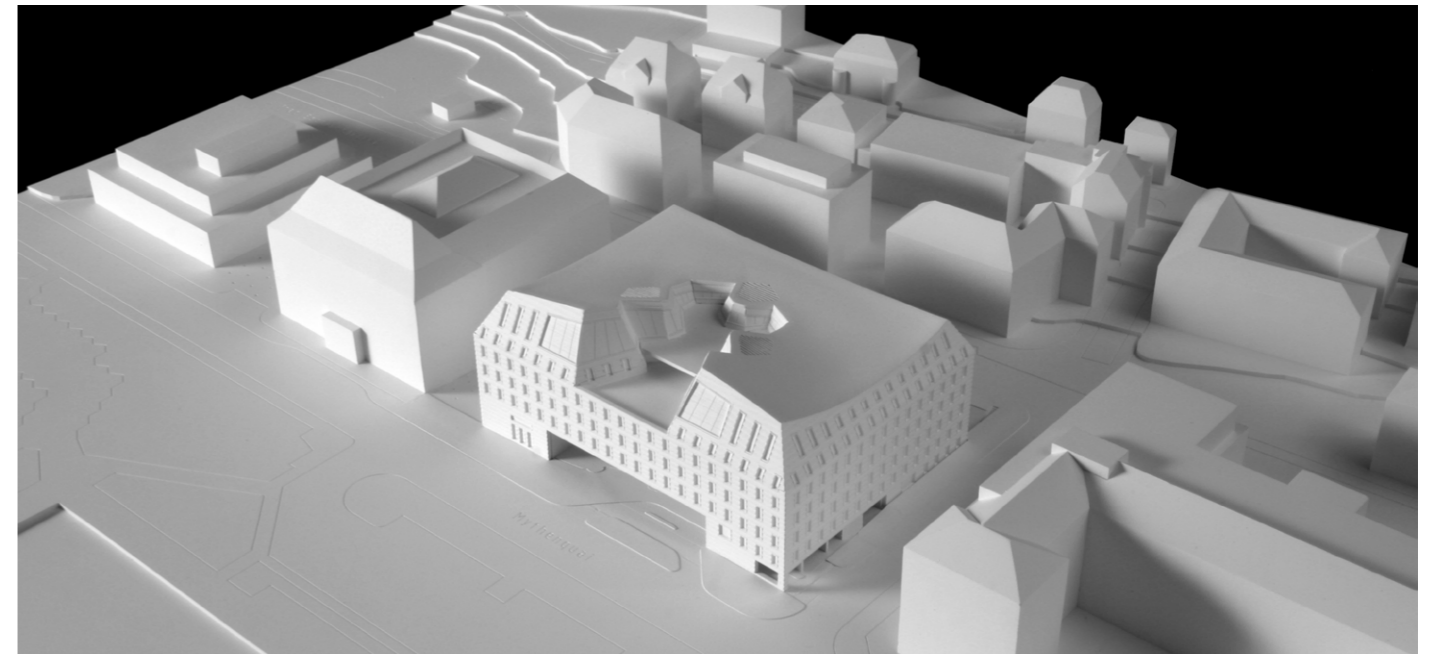
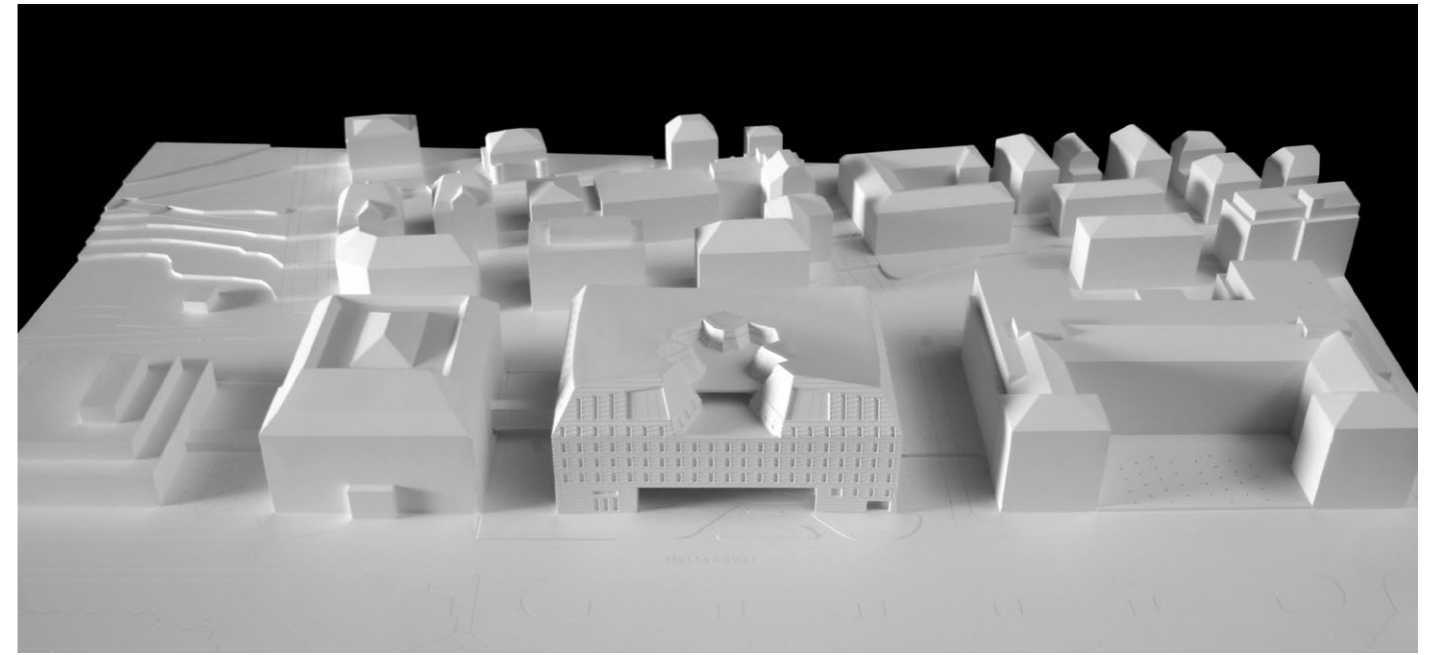

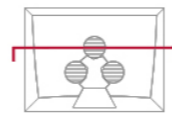
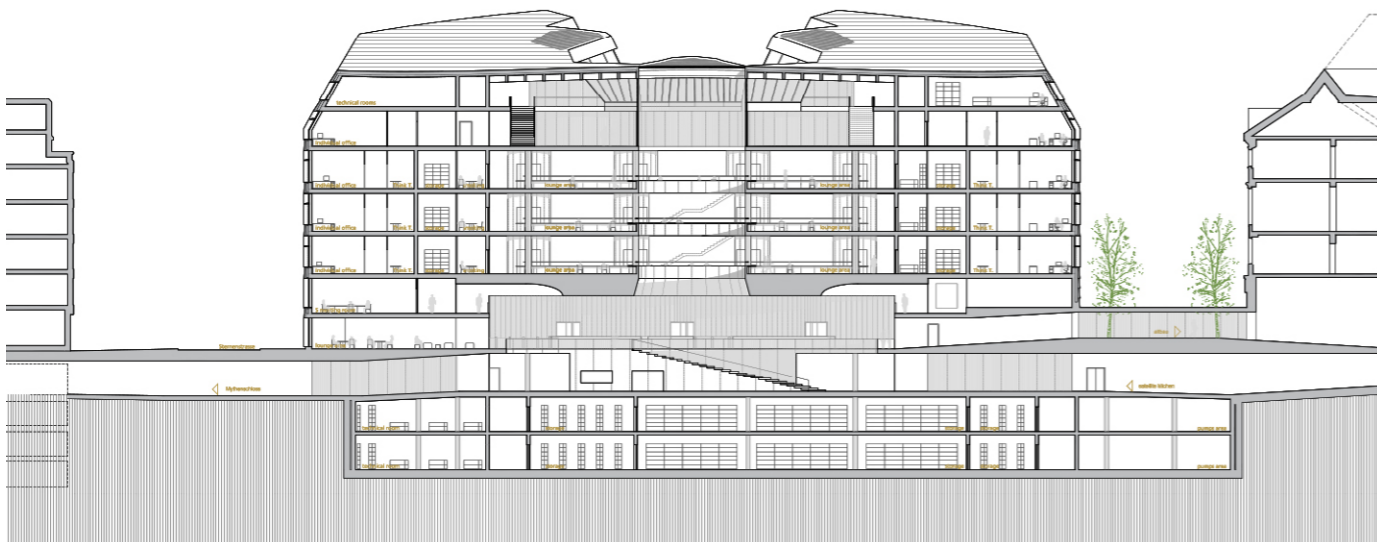
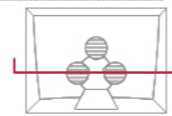
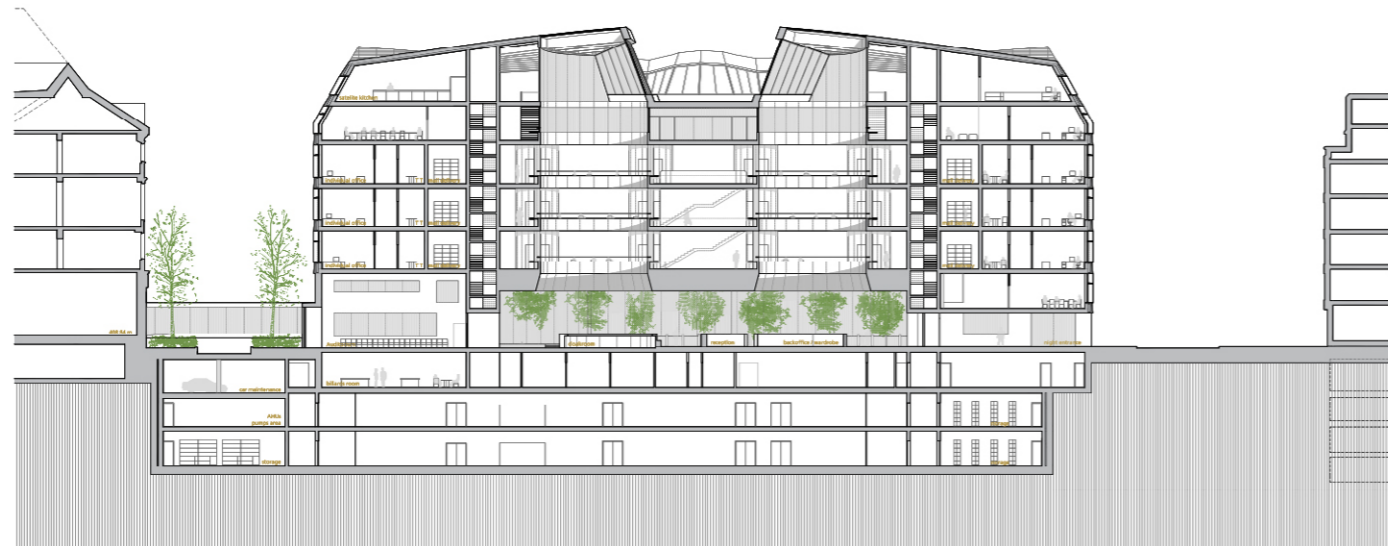
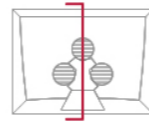
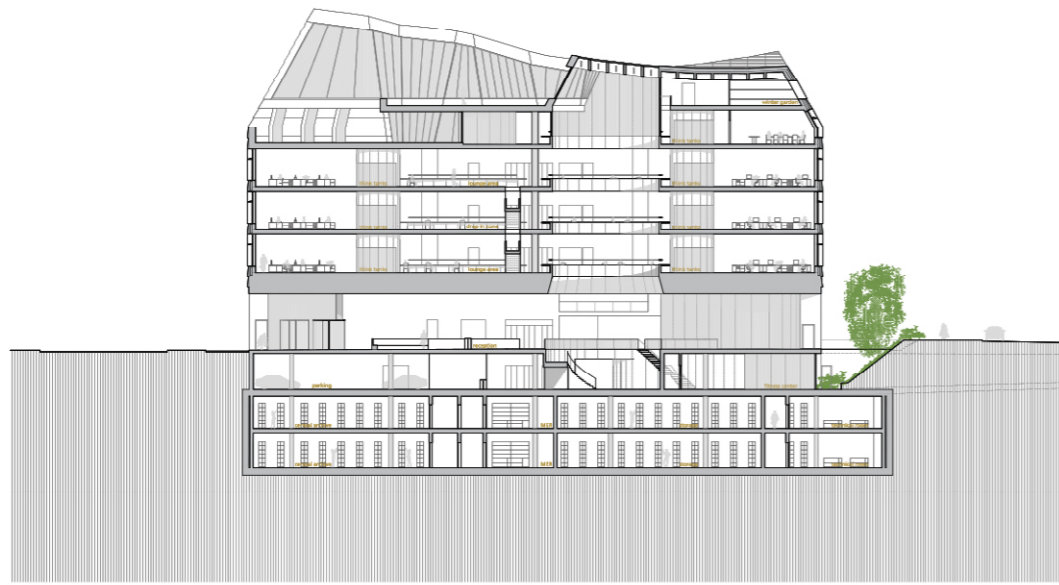

Sections

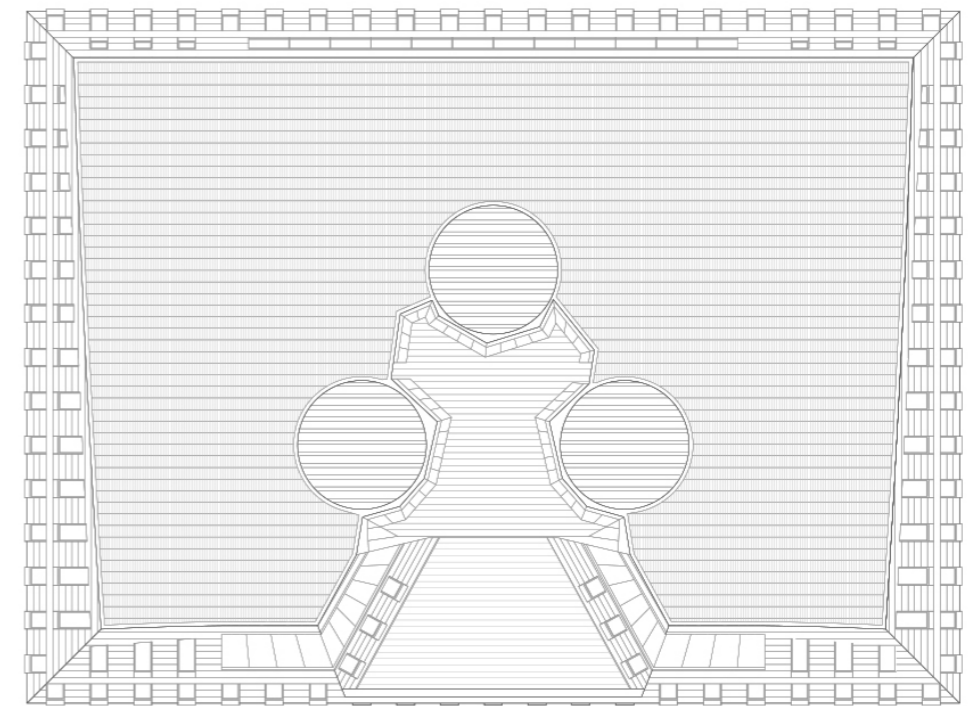

Roof plan

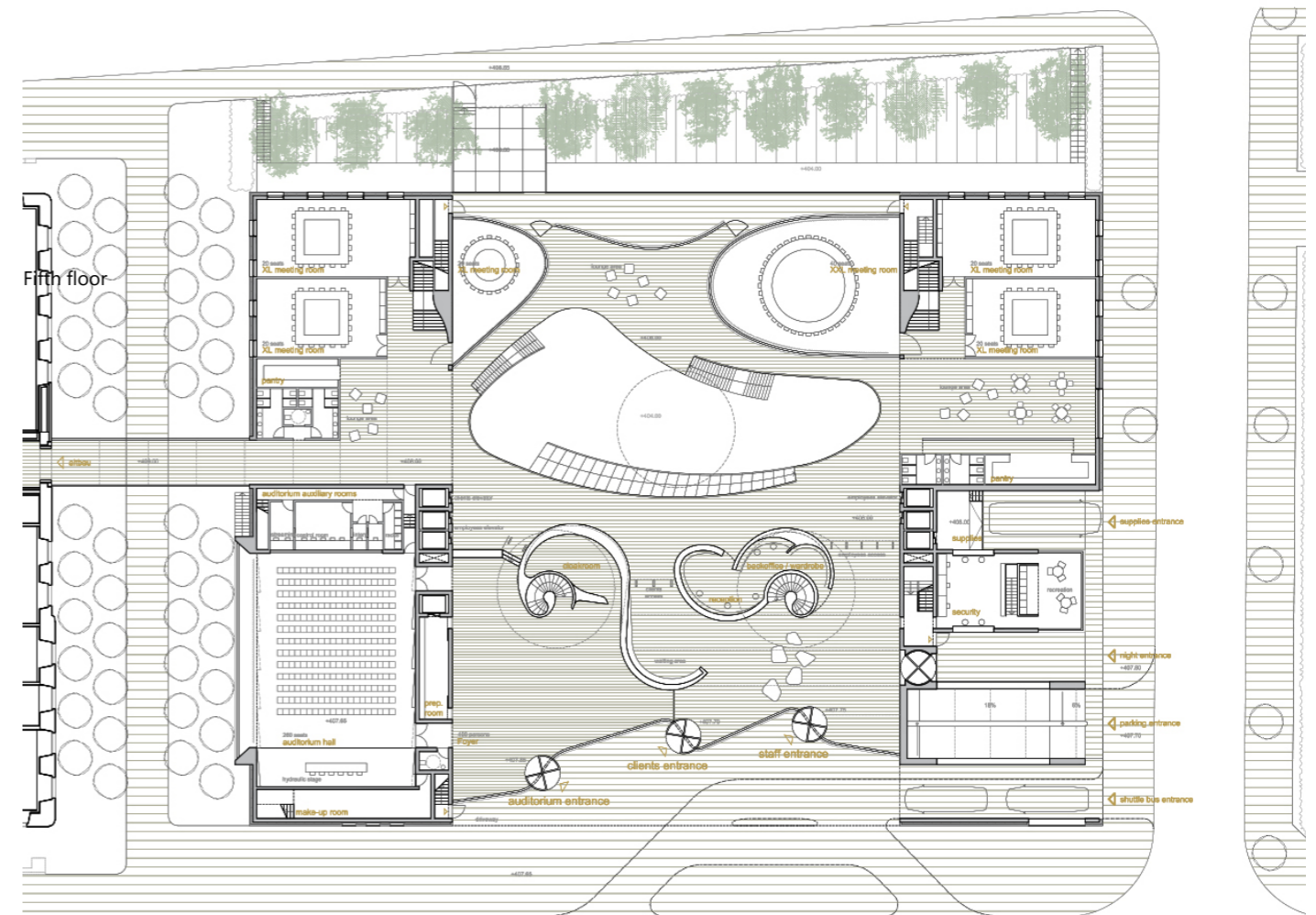

Ground floor

Fifth floor

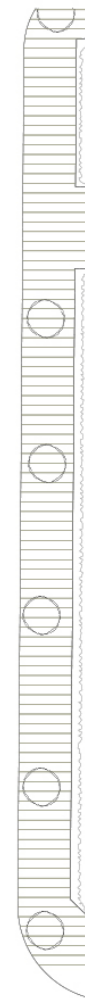

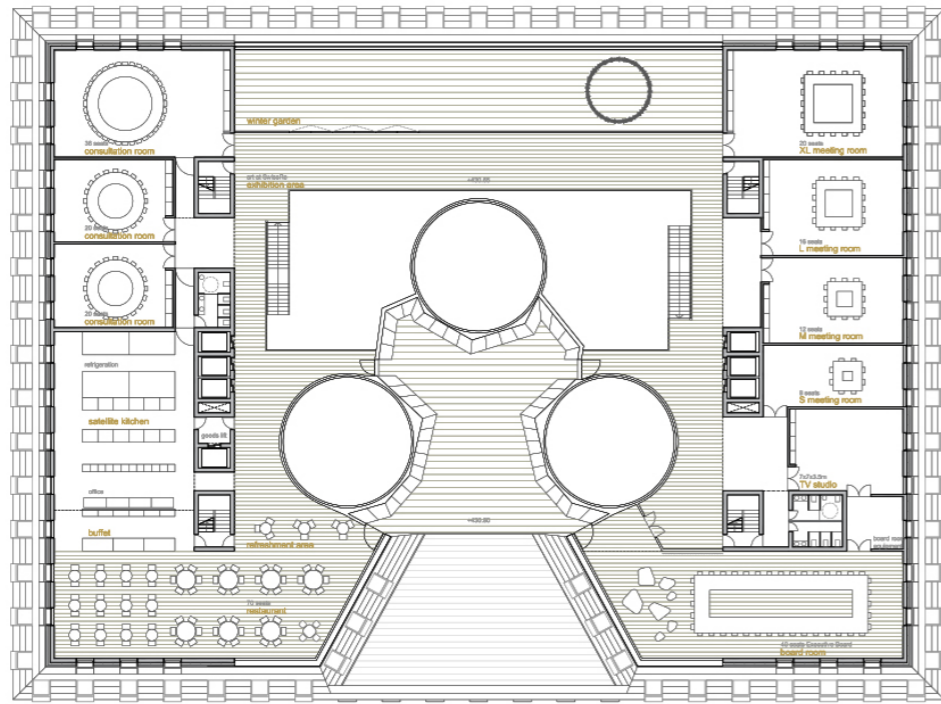

Sixth floor

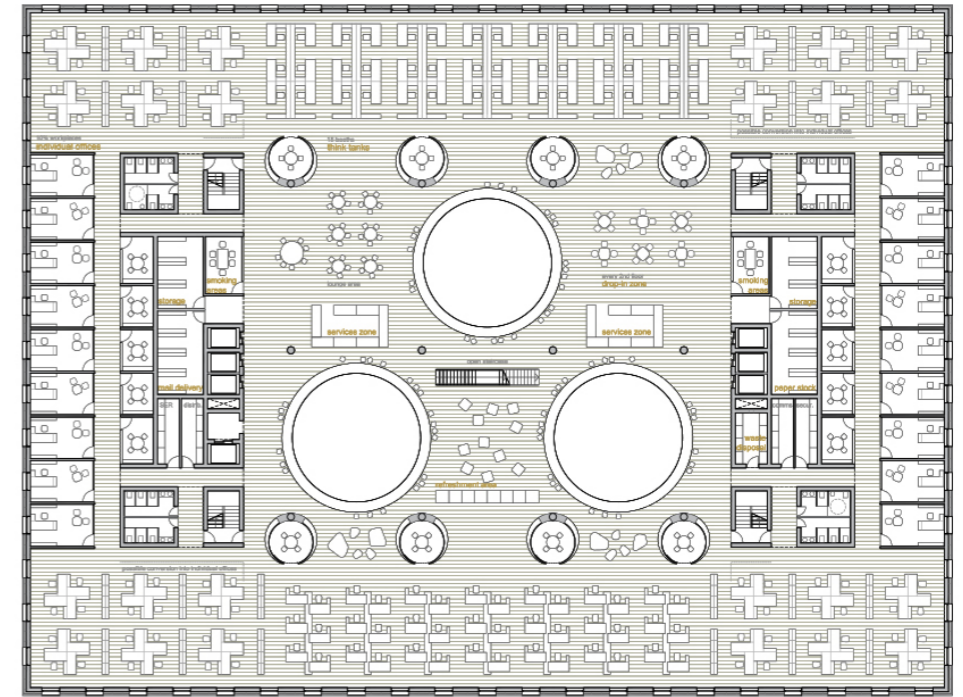

From second to fourth floor

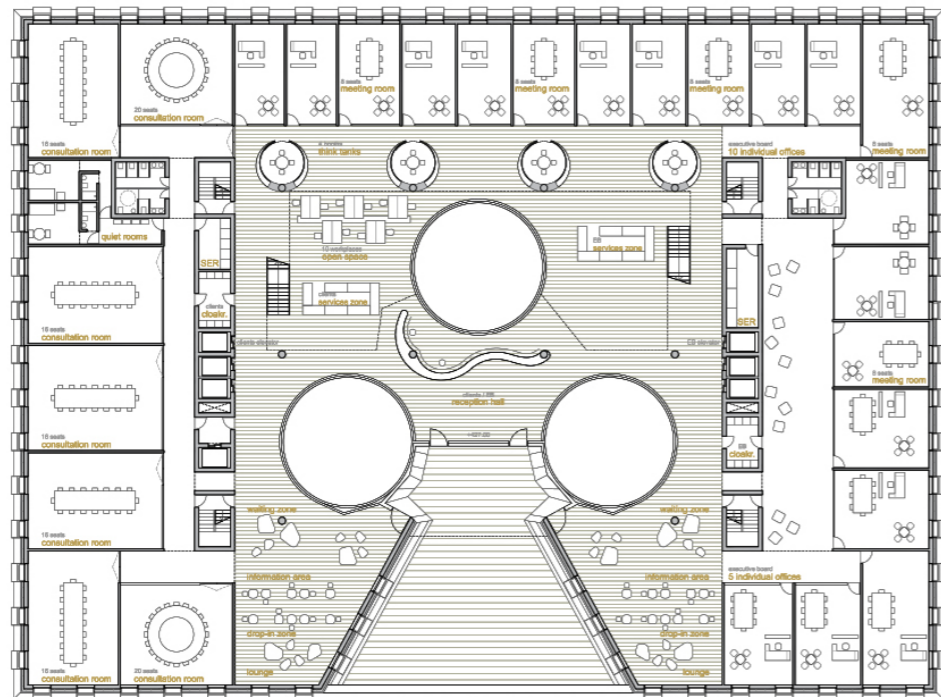

Fifth floor

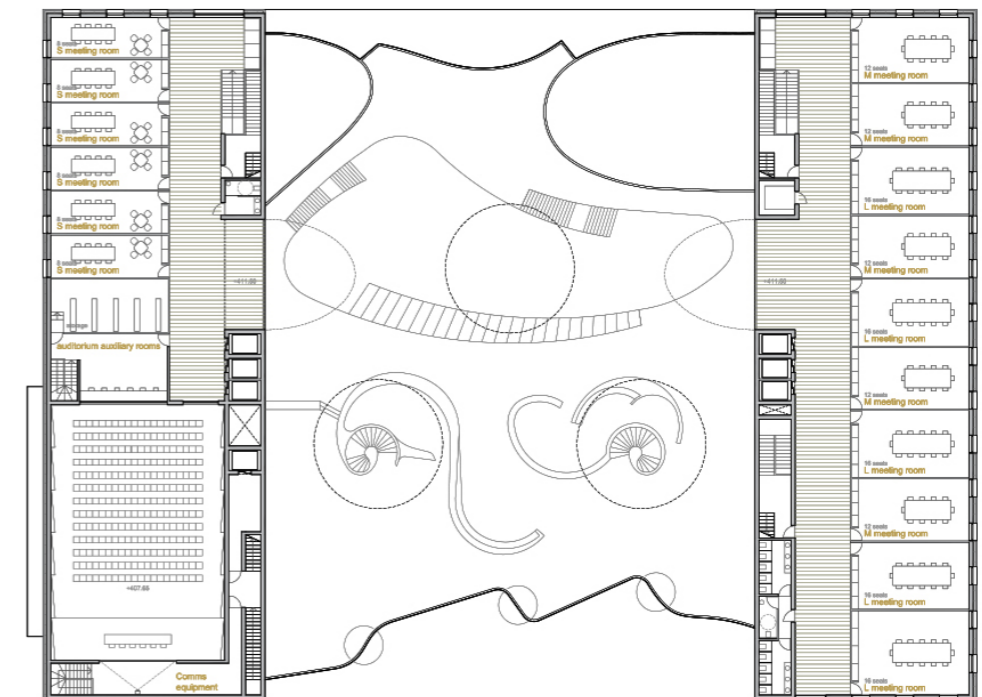

First floor



CyO
 Cruz y Ortiz
 Arquitectos

TECHNICAL DATA OF THE PROJECT

Offices for Swiss Re central Headquarter. Zurich, Switzerland

MAIN DATA

Client: Swiss RE (Swiss Reinsurance Company)
 Address: Mythenquai 50/60, PO Box. 8022 Zurich, Switzerland
 Type: Offices
 Status: Competition. Finalists

DATAS

Competition: 2008
 Design of project: 2008
 Construction: -
 Implementation: -

SURFACES

Site: 5.536 m²
 Main building: 30.302 m²
 Other buildings: -
 TOTAL: 30.302 m²

PROJECT TEAM

Main Architect: Cruz y Ortiz Arquitectos
 Collaborators: Gernot Welte, Óscar García de la Cámara, Javier Monge, Joaquín Hurtado, Daniel Rodríguez, Óscar Mínguez, Juan Carlos Mulero

Local Architect: -
 Interior design: -
 Lighting design: ARUP Madrid; Mühlebach Akustik+Bauphysik
 Landscape architect: -
 Restoration architect: -
 Digital imaging: -
 Model: Queipo Maquetas
 Photography: -
 Structural engineering: ARUP Madrid
 Climate engineer: ARUP Madrid; Mühlebach Akustik+Bauphysik
 Building physics advisor: -
 Fire safety specialist: -
 Health and Safety: -
 Urban planning: -
 Survey: -
 Site control: -
 Contractors: -

Structural Section