

City of Justice

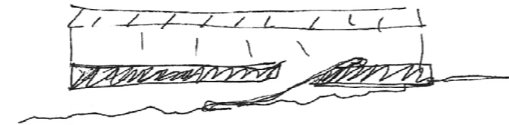

Jaen, Spain



Publication's title: City of Justice, Jaen
 Typology: Offices
 Client: Government of Andalusia, Department of Justice and
 and Public Administration
 Surface: 51.340 m²
 Year: 2009
 Status: Competition, Finalist

REPORT

This project proposes to conserve practically all of the archeological site, which will become a wide, solemn entryway to the building. A practically opaque raised floor on supports whose placement will respect the archeological finds and contain secondary facilities like the car park, detainee areas or the archives, acts to protect the new public space and as a structural base supporting the rest of the building.

Its benefits are obvious from the perspective of preserving discoveries as well as in terms of creating a new place, different to the general residential character of the sector, and more in accordance with the public character that the new building requires.

From the large space created below the building, moving walkways cross the car park, leading users along a somewhat ceremonial path to the great longitudinal entrance hall with its high ceilings, and access to the courtroom and to the more public services, from the civil registry to the auditorium and the coffee shop. After going through a second security gate, the public can access the upper floors, almost completely occupied by the Courts and departments attached to them.

From restricted access areas, the judges and prosecutors can enter the Courtrooms without passing through public areas. Overall, this draft has aimed to be extremely respectful with the very specific conditions involved in this type of program, such as the aspects mentioned above regarding access and the different passages through the building.



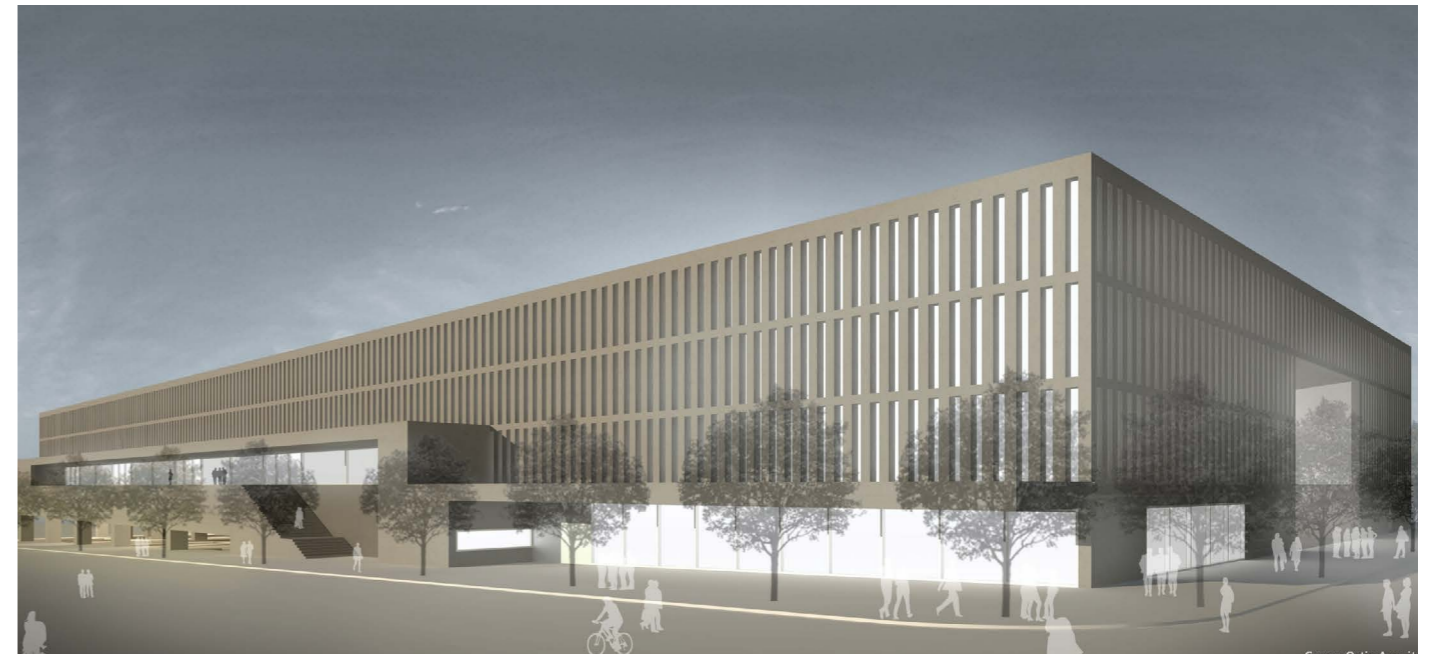

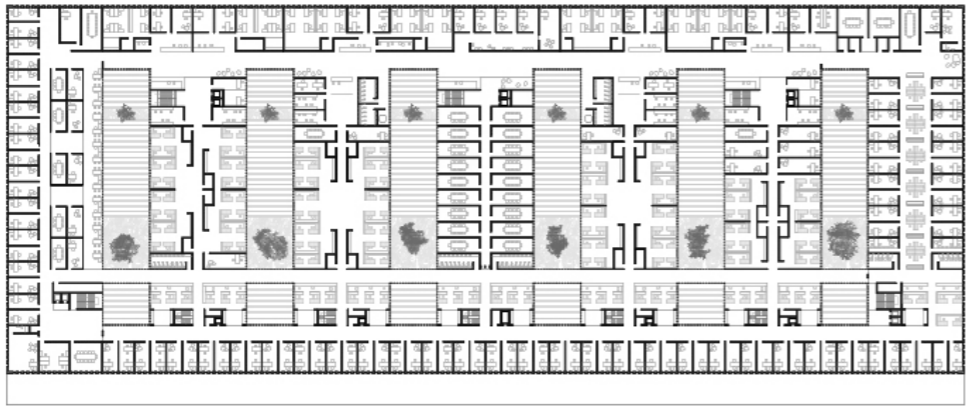



West elevation

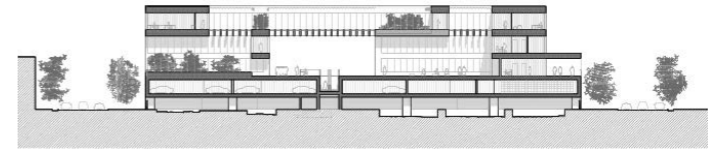

Longitudinal section A

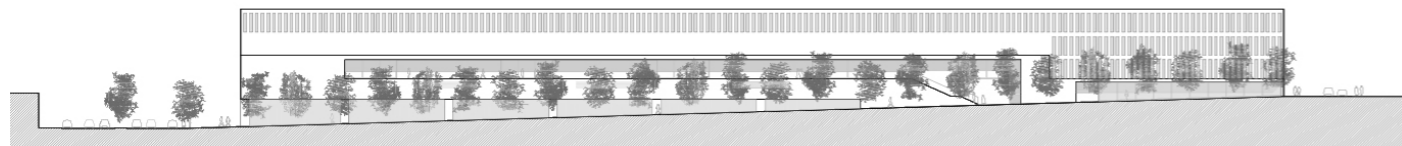

North elevation



Longitudinal section B

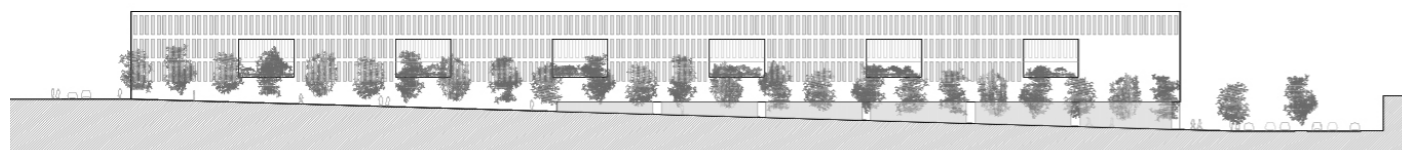

south elevation

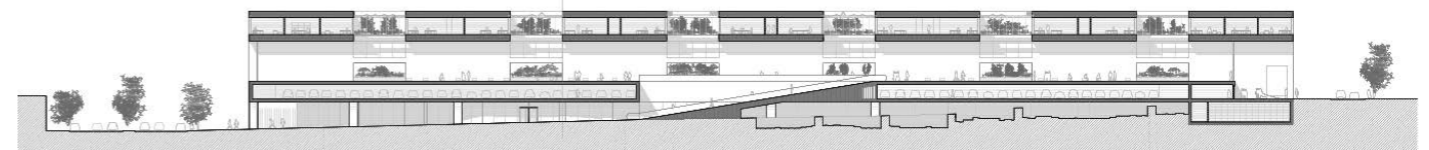

Cross section C



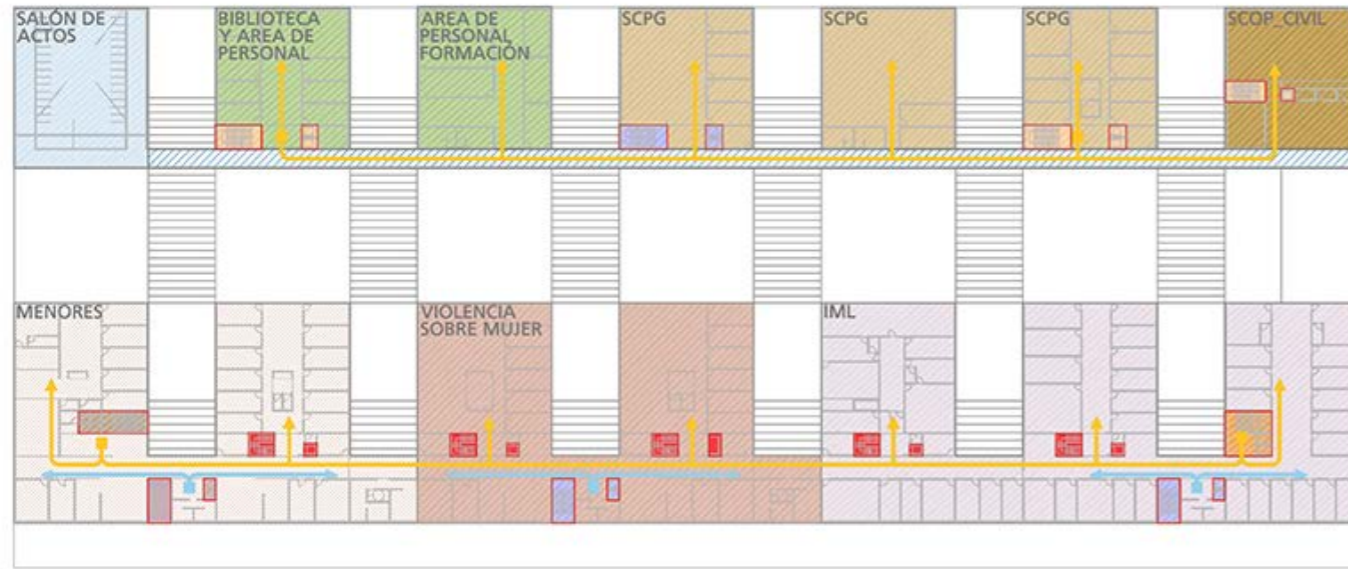

- LEYENDA DE USOS**
- A_ORGANOS JUDICIALES**
- A.04_Servicios Comunes
 - A.04.01_Servicio Común Procesal General (SCPG)
 - A.04.02_Servicio Común de Ordenación del Procedimiento (SCOP)
 - A.05_Juzgado y Fiscalía de Violencia sobre la Mujer
 - A.06_Juzgado y Fiscalía de Menores
 - A.10_Instituto de Medicina Legal
- CIRCULACIONES VERTICALES**
- Público.
 - Público Controlado.
 - Jueces.
 - Personal.
 - Detenidos.
 - Audiencia.
 - Fiscalía.
 - Salidas del Parking.
 - Control de Acceso.

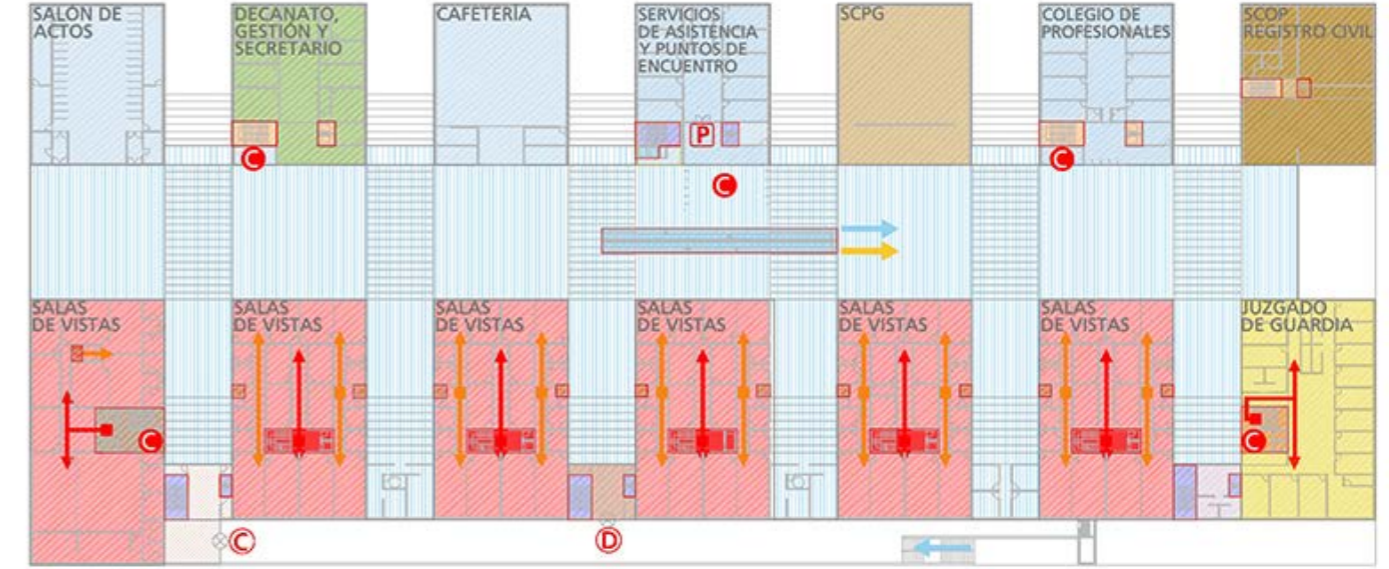

- LEYENDA DE USOS**
- A_ORGANOS JUDICIALES**
- A.02_Juzgado de Guardia (de incidencias y permisos)
 - A.04_Servicios Comunes
 - A.04.01_Servicio Común Procesal General (SCPG)
 - A.04.02_Servicio Común de Ordenación del Procedimiento (SCOP)
 - A.05_Juzgado y Fiscalía de Violencia sobre la Mujer
 - A.06_Juzgado y Fiscalía de Menores
- CIRCULACIONES**
- Público.
 - Público Controlado.
 - Jueces.
 - Personal.
 - Detenidos.
 - Audiencia.
 - Fiscalía.
 - Salidas del Parking.
 - Control de Acceso.
- CIRCULACIONES VERTICALES GENERALES DEL EDIFICIO Y CIRCULACION**
- B_CIRCULACIÓN DE PÚBLICO SIN CONTROLAR
 - C_DEPENDENCIAS GENERALES DEL EDIFICIO Y CIRCULACION

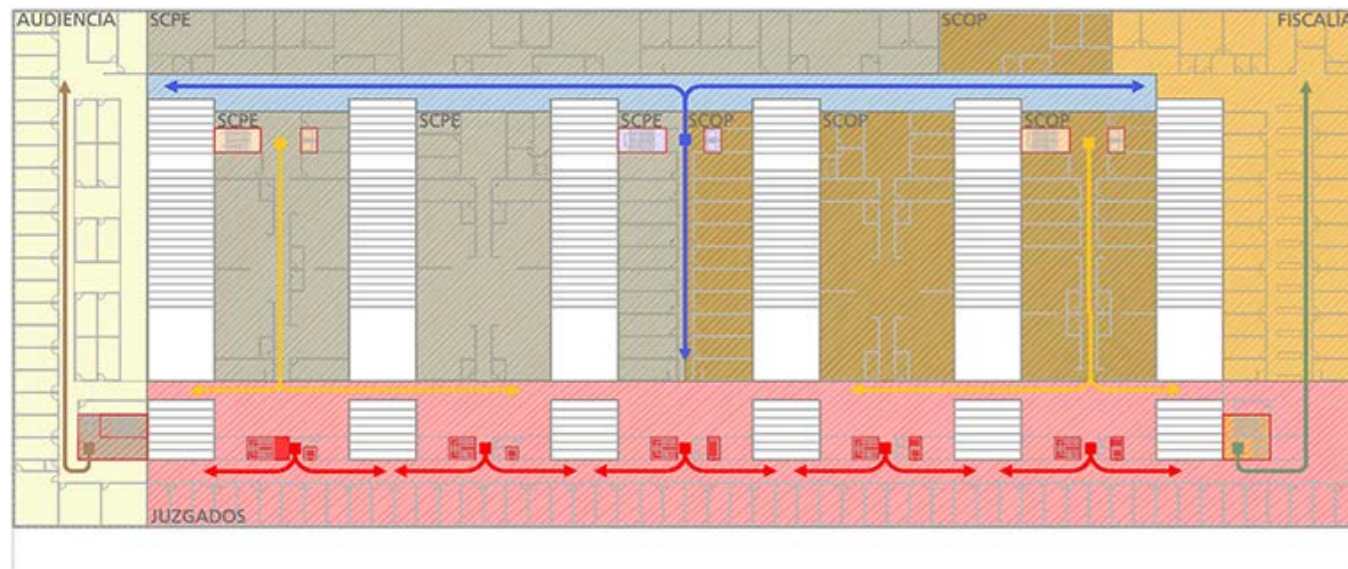

- LEYENDA DE USOS**
- A_ORGANOS JUDICIALES**
- A.01_Secciones de la audiencia provincial y juzgados
 - A.03_Fiscalía
 - A.04_Servicios Comunes
 - A.04.02_Servicio Común de Ordenación del Procedimiento (SCOP)
 - A.04.03_Servicio Común Procesal de Ejecución (SCPE)
 - A.11_Juzgados
- B_CIRCULACIÓN DE PÚBLICO Y OTRAS DEPENDENCIAS**
- CIRCULACIONES VERTICALES**
- Público.
 - Público Controlado.
 - Jueces.
 - Personal.
 - Detenidos.
 - Audiencia/jueces/personal
 - Fiscalía/jueces/personal



- LEYENDA DE USOS**
- A_ORGANOS JUDICIALES**
- A.02_Juzgado de Guardia (de incidencias y permisos)
 - A.04_Servicios Comunes
 - A.04.02_Servicio Común de Ordenación del Procedimiento (SCOP)
 - A.08_Area de Detenidos
 - A.09_Archivo de Documentos y Depósito de piezas
 - A.10_Instituto de Medicina Legal
 - C.10_Aparcamientos

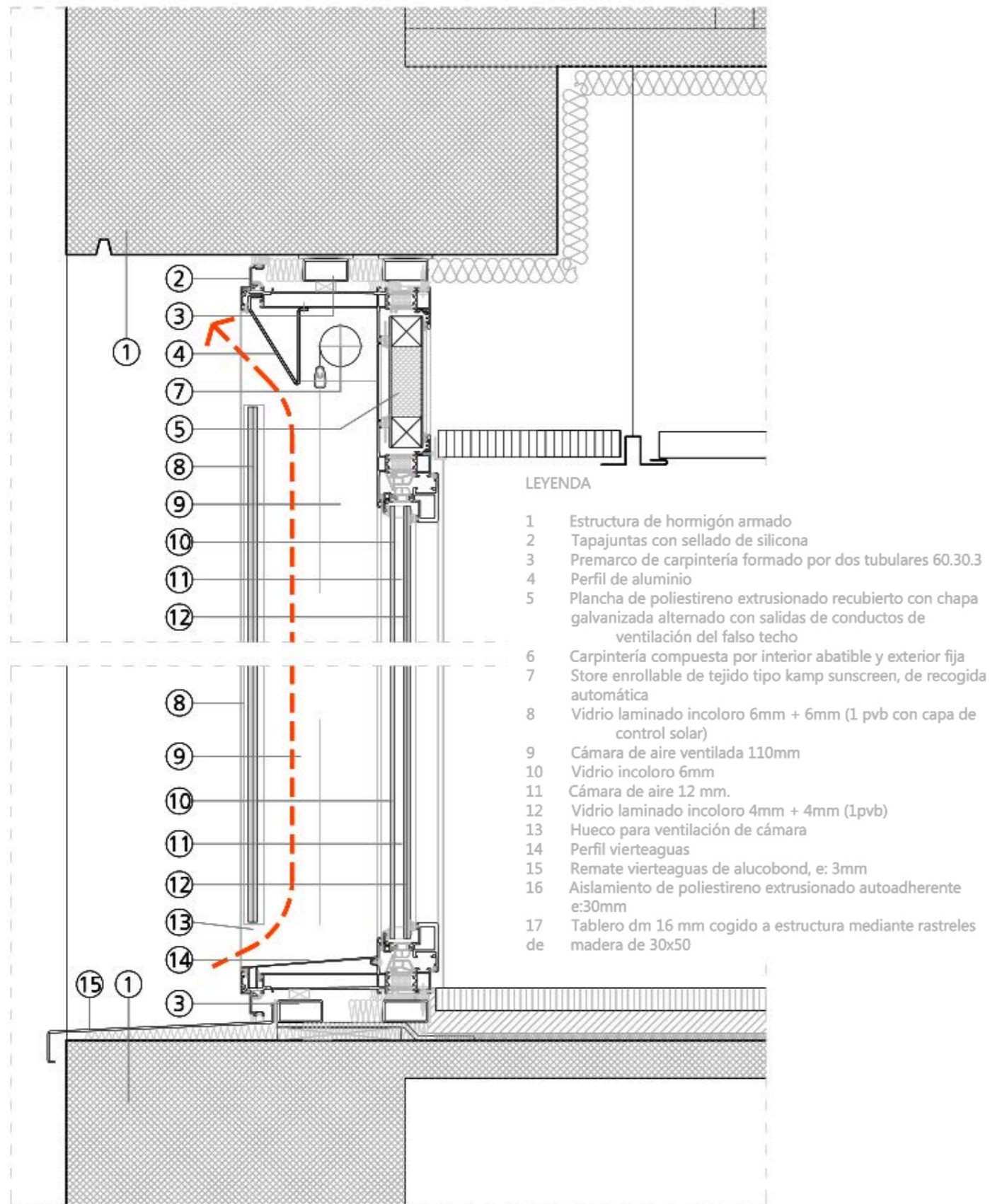

MAIN DATA

Client: Government of Andalusia. Department of Justice and Public Administration
Address: C/ Miguel Castillejos s/n. 23009 Jaen, Spain
Type: Offices
Status: Competition. Finalist

DATAS

Competition: 2009
Design of project: 2009
Construction: -
Implementation: -

SURFACES

Site: 17.370 m²
Main building: 51.340 m²
Other buildings: -
TOTAL: 51.340 m²

PROJECT TEAM

Main Architect: Cruz y Ortiz Arquitectos
Collaborators: Javier Monge, Joaquín Hurtado, Francisco Pérez, Enric Dulsat, Alejandro Álvarez

Local Architect: -
Interior design: -
Lighting design: -
Landscape architect: -
Restoration architect: -
Digital imaging: Cruz y Ortiz Arquitectos
Model: -
Photography: -
Structural engineering: -
Climate engineer: -
Building physics advisor: -
Fire safety specialist: -
Health and Safety: -
Urban planning: -
Survey: -
Site control: -
Contractors: -