

Sea Museum in Baluarte de la Candelaria

Cadiz, Spain

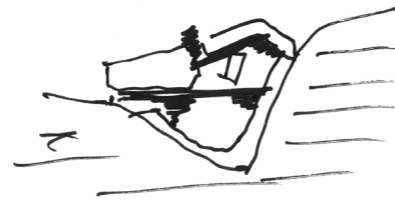

Publication's title: Sea Museum in Baluarte Candelaria, Cadiz  
 Typology: Museums and Galleries, Transformation  
 Client: Cádiz City Council  
 Surface: 5.375 m<sup>2</sup>  
 Year: 1986-1989  
 Status: Built



REPORT

What is today known in Cadiz as the "Baluarte de la Candelaria" is a group of buildings of military origin, constructed over different periods of time. Once these existing buildings have been modified, they will become the home of the new Maritime Museum.

Merely restoring them would not sufficiently comply with the requirements of a museum. Therefore, a series of covered galleries has been designed to unify the various parts, making it possible to walk the full length of the Museum sheltered, never losing contact with the interior garden. These operations allow us to arrive at a new order of things that is superimposed on the apparently arbitrary of the existing buildings.

The character of these coverings allow them to be juxtaposed to the existing buildings, causing the vegetation and transparencies to become the themes of the new image that the Museum should offer to the city.

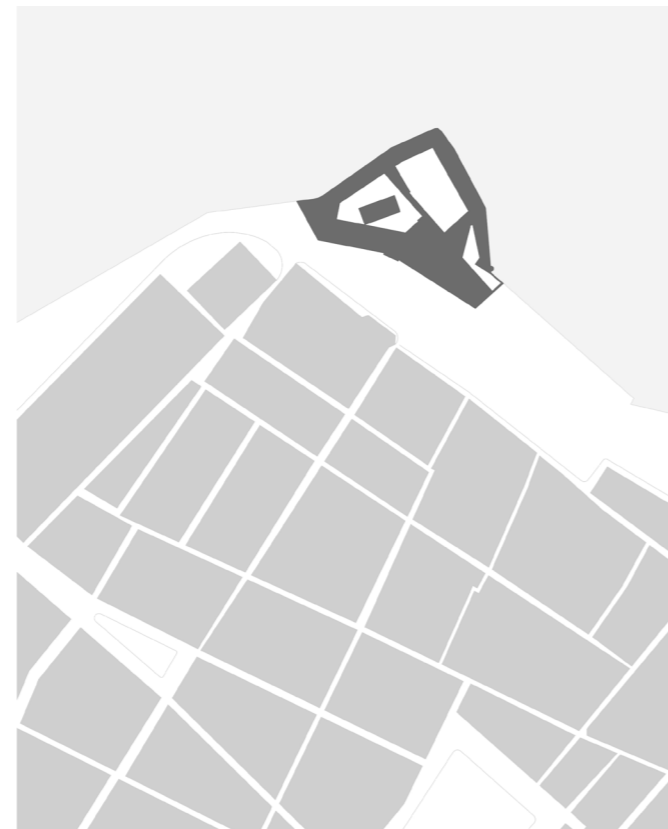

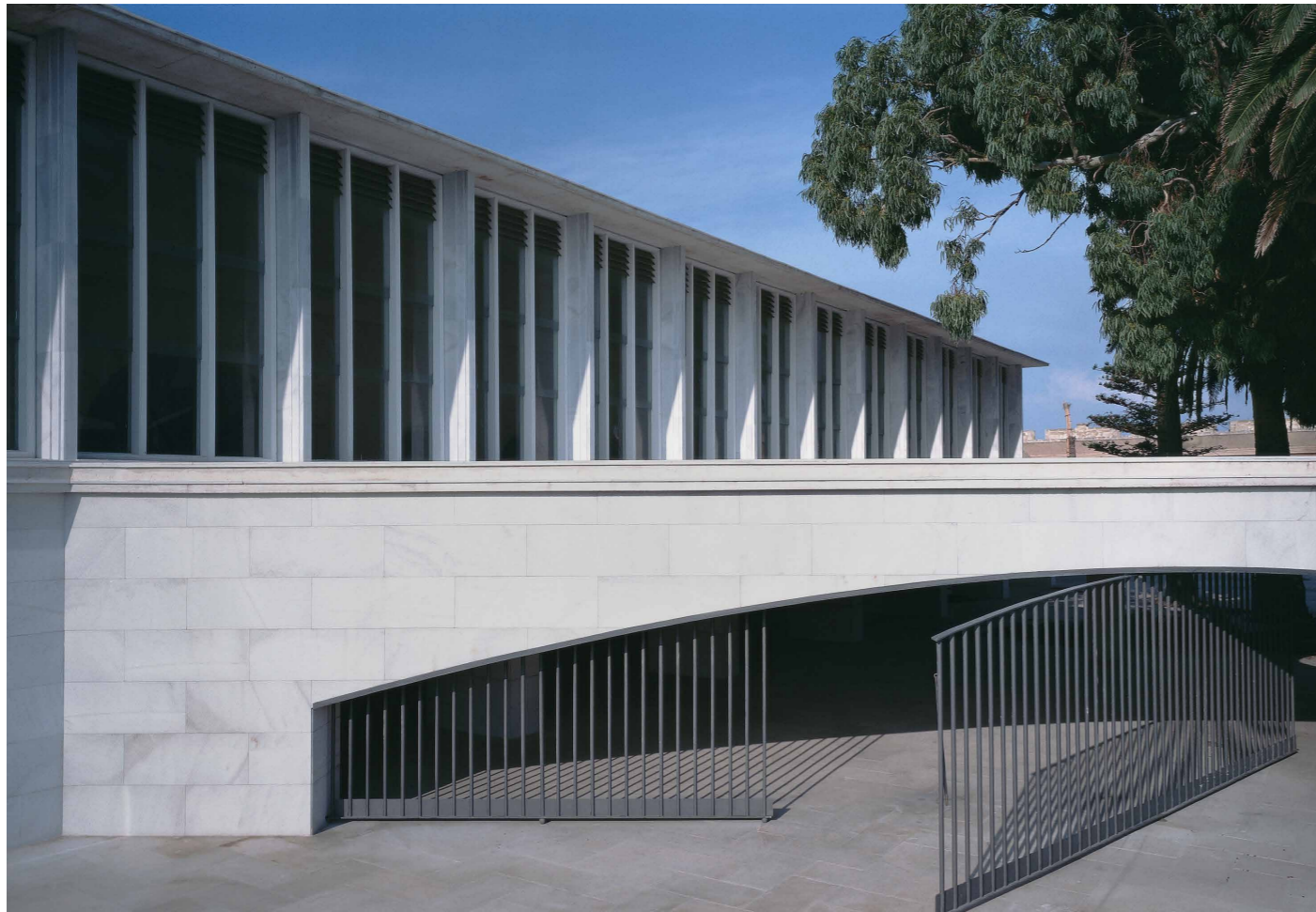



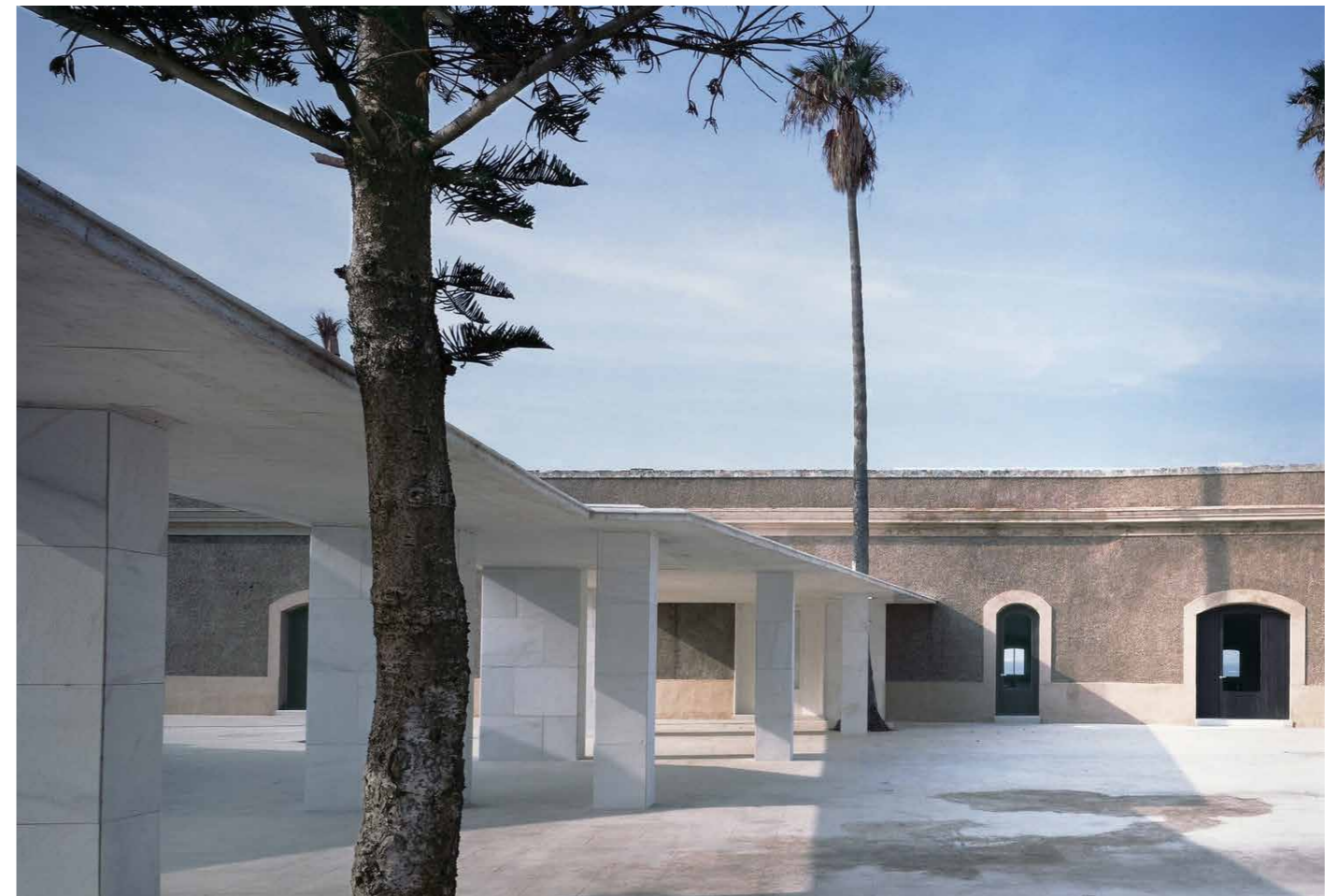

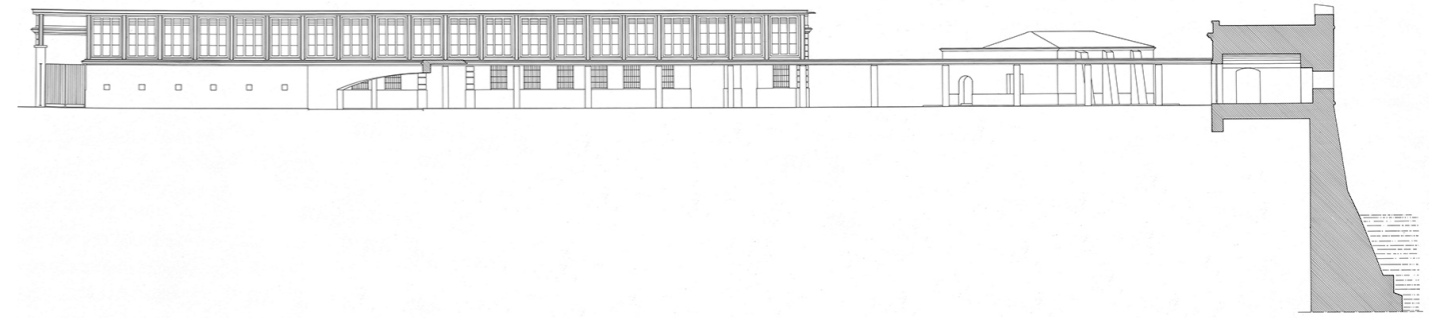

Section

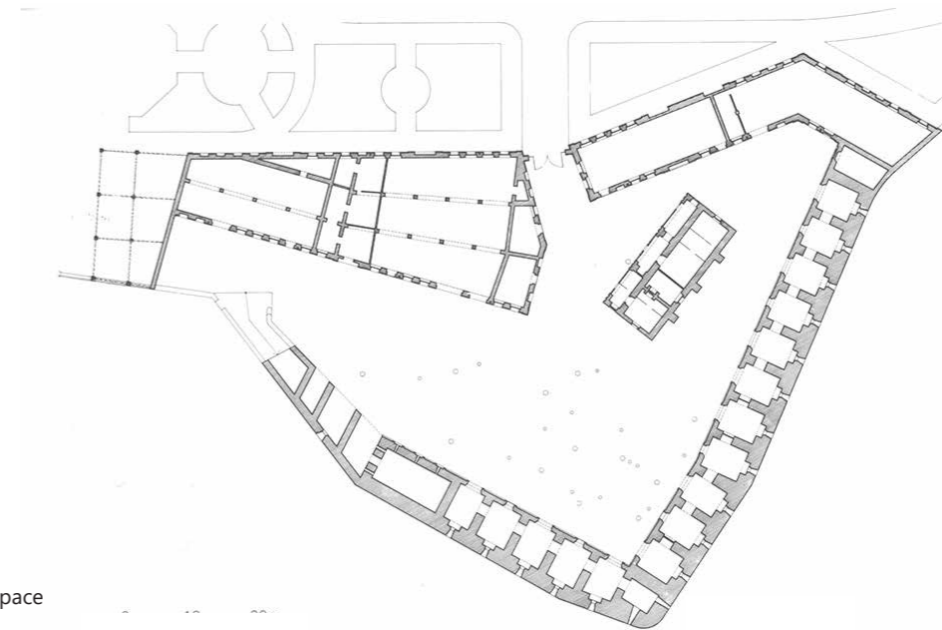

Previous Space

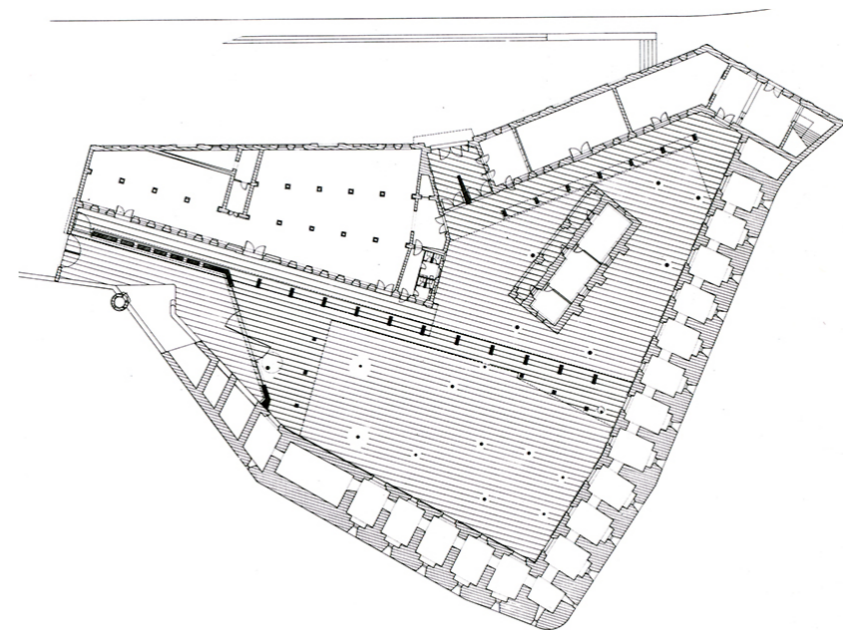

Remodeled Space

Sea Museum in Baluarte de la Candelaria, Cadiz, Spain

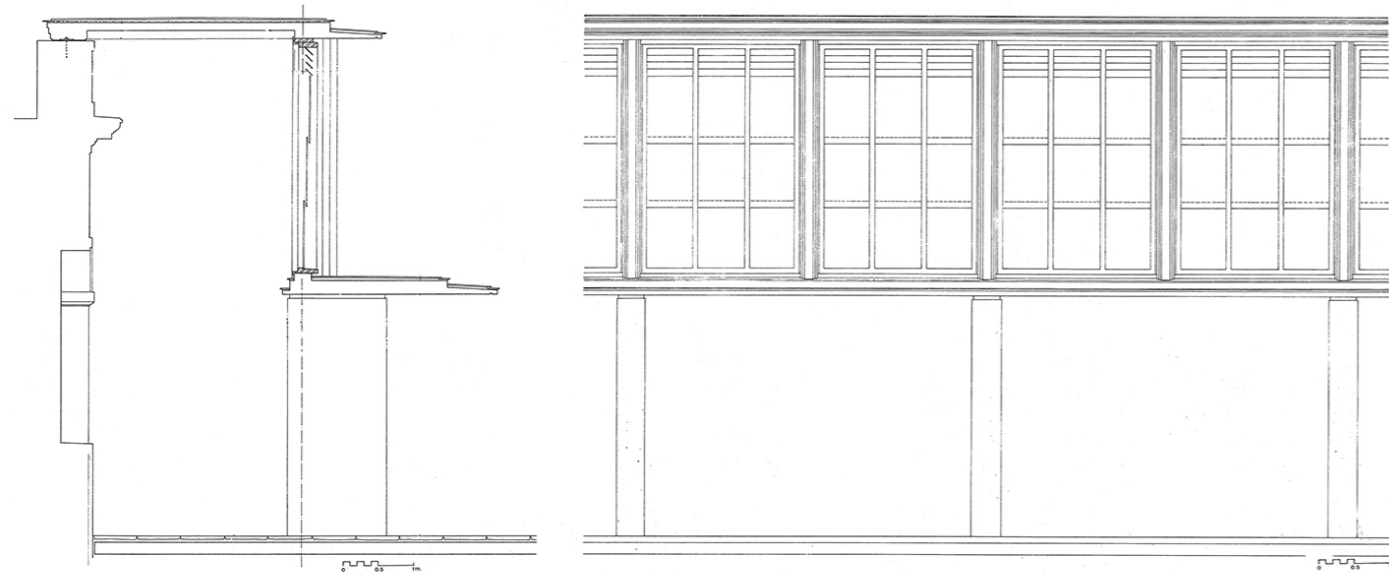

MAIN DATA

Client: Cádiz City Council  
Address: Alameda Marqués de Comillas s/n. 11004 Cadiz, Spain  
Type: Museums and Galleries, Rehabilitation  
Status: Built

DATAS

Competition: -  
Design of project: 1986  
Construction: 1987  
Implementation: 1989

SURFACES

Site: 5.375 m<sup>2</sup>  
Main building: 2.704 m<sup>2</sup>  
Other buildings: -  
TOTAL: 5.375 m<sup>2</sup>

PROJECT TEAM

Main Architect: Cruz y Ortiz Arquitectos  
Collaborators: Miguel Ángel Maese, Luis Gutierrez  
Local Architect: -  
Interior design: -  
Lighting design: -  
Landscape architect: -  
Restoration architect: -  
Digital imaging: -  
Model: Luis Montiel  
Photography: Duccio Malagamba, Alfonso Cruz, Hisao Suzuki  
Structural engineering: -  
Climate engineer: -  
Building physics advisor: -  
Fire safety specialist: -  
Health and Safety: -  
Urban planning: -  
Survey: Cruz y Ortiz Arquitectos y Juan Márquez  
Site control: Análisis de Edificación y Construcción  
Contractors: Hispano-Alemana de Construcciones

