

Temporary exhibition pavilion at Museo del Prado's Salón de Reinos

Madrid, Spain



Publication's title: Temporary exhibition pavilion at Museo del Prado's Salón de Reinos, Madrid
 Typology: Museums and Galleries, Transformation
 Client: Museo del Prado
 Surface: 5.113 m²
 Year: 2016
 Status: Competition. Finalist



REPORT

The building we found is the result of a series of interventions along many centuries, from its construction in the early 17th, to the last intervention in the second half of the 20th century.

We decided first to eliminate those less valuable elements, as the mansard roof floor built back in 1905 and the central bay in the south side in order to introduce later the suitable modifications to adapt the building to the new requirements.

The elimination of the referred parts endows the building with better clarity both functionally and formally. This leads us to take the exhibition program of 1.600 m², the smaller of the surfaces requested in the Program.

The bay in the south side is replaced by a construction able to hold the new access point and welcome areas in its ground floor and the cafeteria and the bookstore in its first floor. Gathering the most important elements of the project, this new part of the building tries to house the functions that could hardly be included in the existing one.

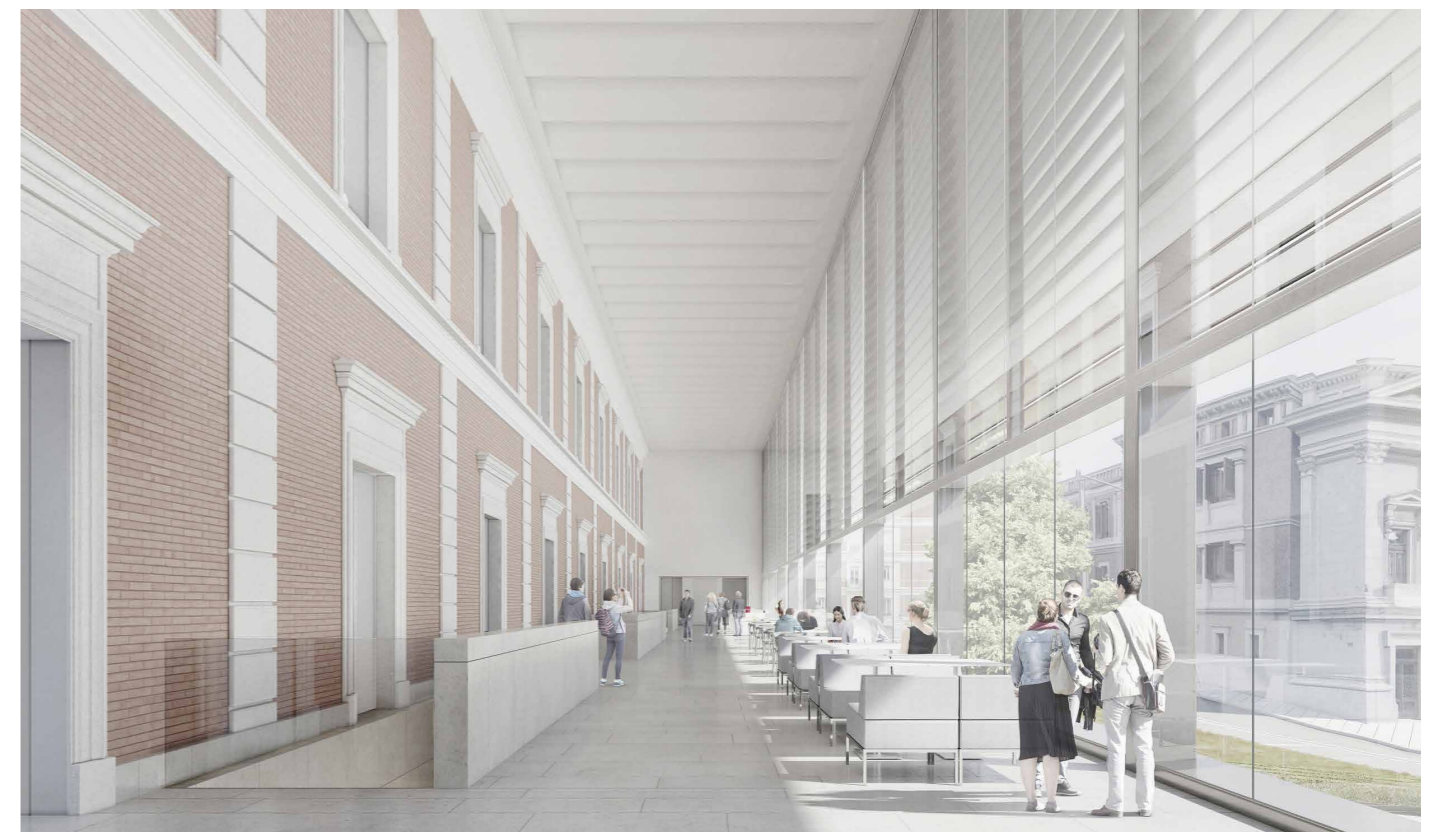



General Exterior Views

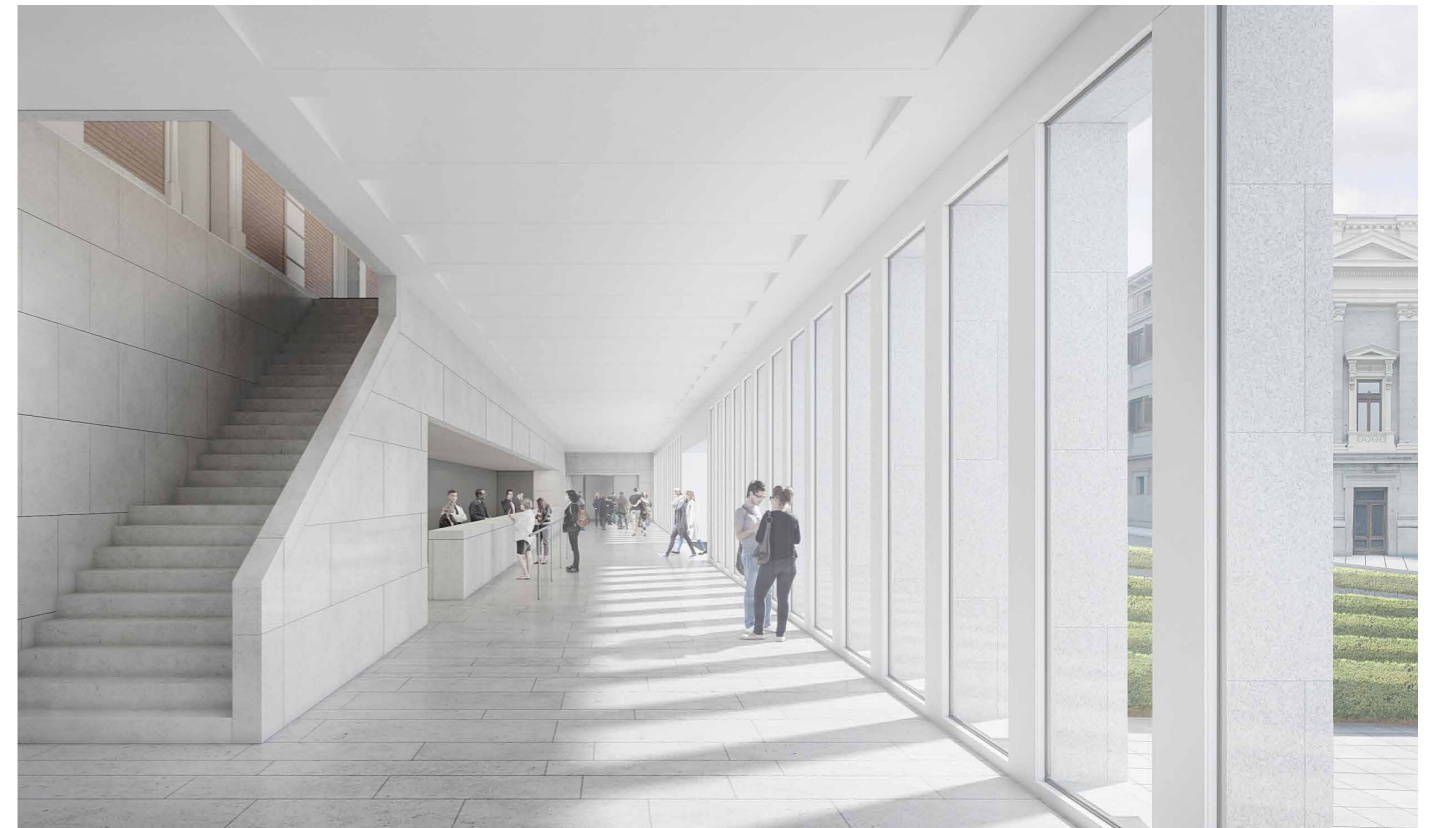

General Interior Views

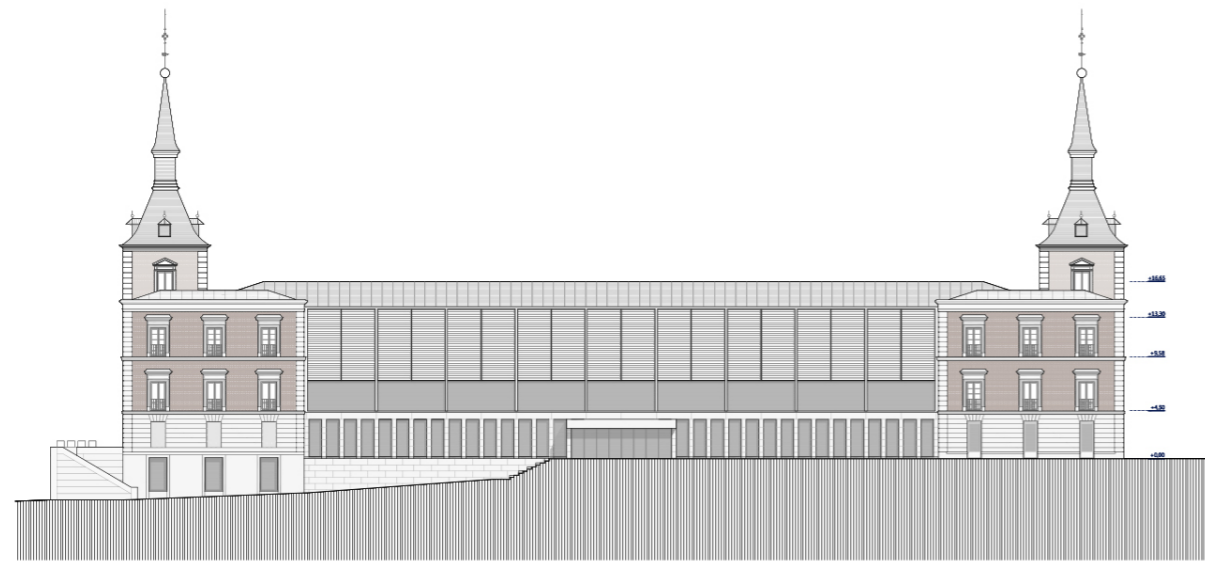
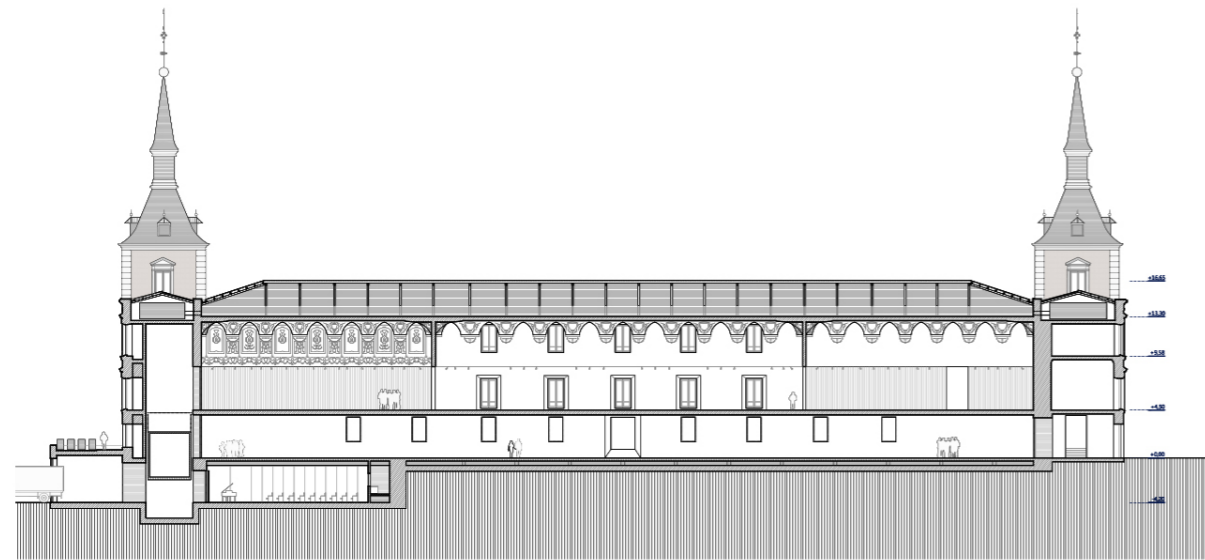
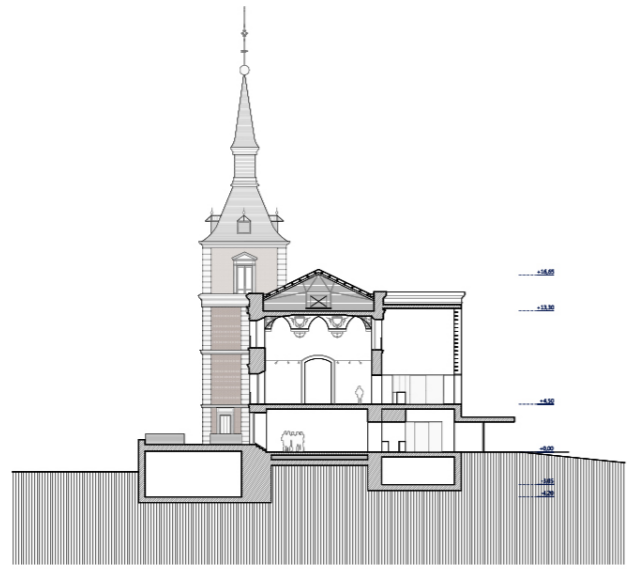

Sections

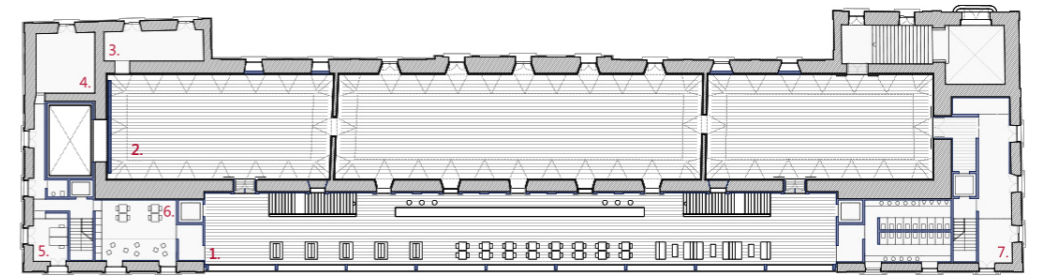

First floor

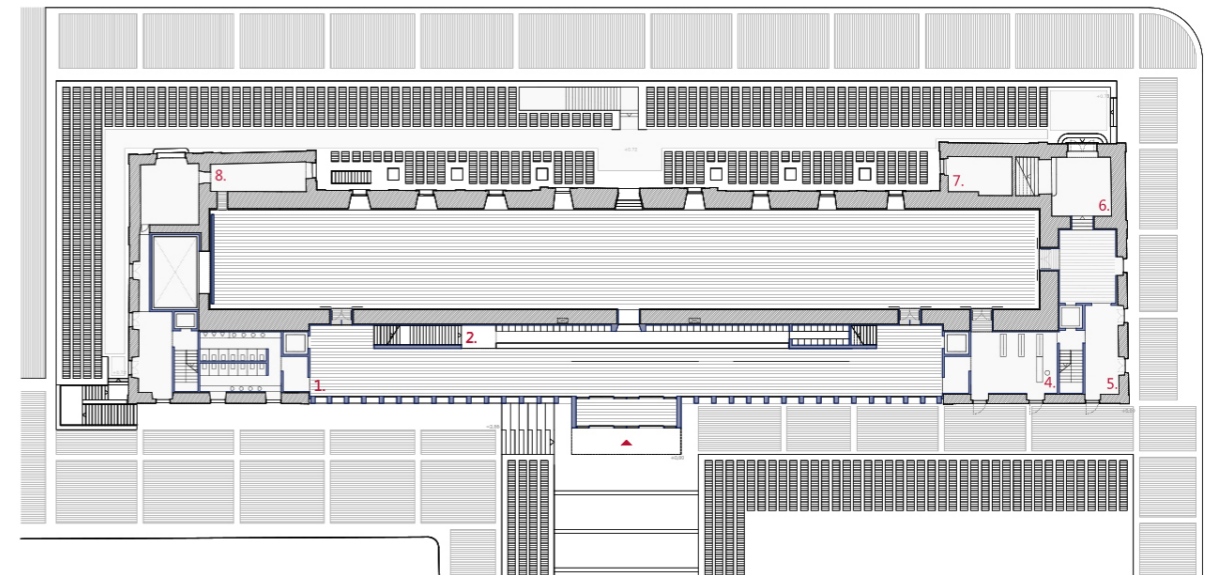

Roof plan

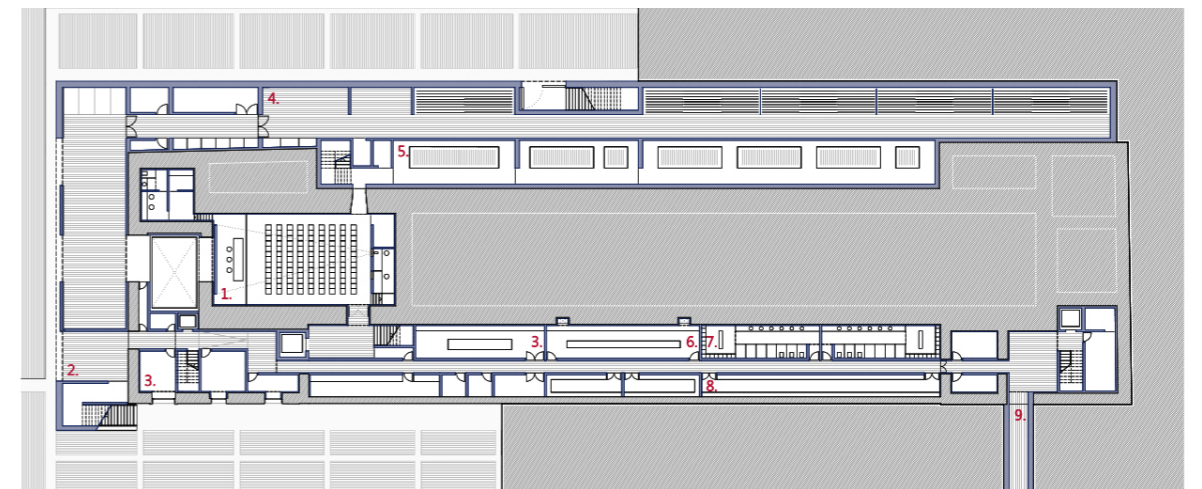

Ground floor

Floor plans

**Temporary exhibition pavilion at Museo del Prado's
Salón de Reinos, Madrid, Spain**

MAIN DATA

Client: Museo del Prado
Address: Calle Méndez Núñez, 9. 28014 Madrid, Spain
Type: Museums and Galleries, Transformation
Status: Competition. Finalists.

DATAS

Competition: 2016
Design of project: 2016
Construction: -
Implementation: -

SURFACES

Site: 3.345 m²
Main building: 5.113 m²
Other spaces: -
TOTAL: 5.113 m²

PROJECT TEAM

Main Architect: Cruz y Ortiz Arquitectos
Collaborators: Giordano Baly, Pablo Ortiz, Rodrigo Ruiz, Juan Bautista García, Berta M. García, Rosa Melero, Juan Carlos Mulero, Julia Sevilla
-
Local Architect: -
Interior design: Cruz y Ortiz Arquitectos
Lighting design: -
Landscape architect: IS Ingenieros
Restoration architect: Pilar Soler y Carlos Núñez
Digital imaging: Cruz y Ortiz Arquitectos, Estudio Poliedro
Model: -
Photography: -
Structural engineering: Tedeco Ingenieros
Climate engineer: -
Building physics advisor: -
Fire safety specialist: -
Health and Safety: CEMOSA
Urban planning: -
Survey: Análisis de Edificación y Construcción
Site control: -
Contractors: -